

Board of Ed Office Bidding Will Go Into Third Round

The Belleville Board of Education rejected a second round of bids on contracts for electrical and ventilation systems in their proposed new offices at the Department of Public Affairs Building and lost a low \$13,600 net bid on general construction through default Tuesday night.

After the meeting was adjourned, Board Vice President Matthew Pica walked out in protest of the group's policy of caucusing in private before voting. The Board had planned a post-meeting discussion, and Pica later said he left "in the heat of the moment" and would appear at the next regular meeting on October 30 to fight for his resolution to open all Board discussions to the public.

Attorney Lawrence Schwartz was unable to at-

tend the special meeting because of prior commitments to a client, but nearly all the Board was unanimous in rejecting every bid for both the electrical and ventilation contracts because all were too high. Mrs. Norma McCool did not vote on the electrical contract and Fred Burlazzi voted on neither contract.

Although he called the bid

for general construction work submitted by area builder Pat Intindola "one of the lowest the Board has received for this type of work," Board President Richard Mahmahrian amended to have the contract rejected, knowing his motion would be voted down by the rest of the Board.

When it came time to vote on awarding the contract to Intindola, only James Rizoli and Mrs. Norma McCool voted in favor, while Caesar Romano voted no. Mahmahrian abstained and Fred Burlazzi and Matthew Pica took no part in the vote.

Intindola attended the meeting at the invitation of the Board, and told the members if a decision was not reached, he would withdraw his bid. This was the second bid submitted by Intindola and he is not expected to try again.

Mahmahrian said the Board would meet with architect Michael Trotta again this week to review specifications for the offices in an attempt to scale down costs and eventually bidding will be re-opened for a third time.

While Mahmahrian described the loss of the Intindola bid, and said the Board's vote was an "injustice" to the bidder, Caesar Romano argued the Board should not award a contract for general construction while vital bids on electrical and ventilation systems had not been decided.

Romano also contends there is a possibility the bid could be brought back up at a meeting, while Mahmahrian said it definitely cannot.

In other action at the meeting, the Board approved the hiring of an elementary school teacher, Miss Carol Marchitto, at \$8,450.

Library Sets Evening Hours Every Week

The Belleville Public Library has extended its evening hours on three nights a week, Mondays, Tuesdays and Thursdays, it was announced by Director Bob Grimm.

The new schedule of hours is: Monday, 9 a.m. to 9 p.m.; Tuesday, 9 a.m. to 9 p.m.; Wednesday, 9 a.m. to 5:30 p.m.; Thursday, 9 a.m. to 9 p.m.; Friday, 9 a.m. to 5:30 p.m.; and Saturday, 10 a.m. to 5 p.m.

(Continued on Page 2)

Property Tax Aid by 1973

Belleville To Get \$395,833 In Federal Revenue Sharing

Belleville will receive \$395,833 from the federal government in 1973 for a federal relief as part of a recently pushed through Congress. The money is to be used primarily to supplement real estate tax in communities that would ordinarily be borne by the individual property owner," said Municipal Treasurer Francis H. McCoy in a statement to the Times Tuesday.

As of now it is not clear exactly how Belleville will be granted close to \$400,000, while other towns receive different amounts. Nutley, for example, will be given under \$250,000. John E. Trafford, Research Associate for the New Jersey State League of Municipalities in Trenton, said only that there is a formula worked out by the government on requirements of each town, and state officials use this formula in

computing exact figures. It is certain, however, that Belleville will be getting the grant for the next five years at least. According to McCoy, the announcement came too late to be included in this year's budget and so will be relegated to the 73 fiscal year.

It had been moved through the House and Senate as a bill sponsored by the Nixon forces

but it had Democratic approval, and in fact the Democrats had tried to make the effect more sweeping.

McCoy also pointed out that the funds will hopefully curb inflating taxes in decreased tax bills or individuals, but that he couldn't predict if the difference would be appreciable.

Bellboys Aim For First Win Against Nutley

The Bellboys hope to grab their first win of the season when they test the new turf at Municipal Stadium Saturday against a hungry and winless squad from Nutley. Game time is 1:30 p.m.

Coming off a 0-0 tie against highly regarded Bloomfield last week, the Bellboys hope to get their spitting offense rolling against a Maroon Raider squad which has dropped decisions to Essex Catholic and East Orange.

If Belleville is to make it two in a row over rival Nutley, Bellboy Head Coach Rose Cafone says his squad is going to have muster some offense.

In their two games to date, the Bellboys have managed to score only seven points. Playing with an inexperienced line, and hampered by several injuries, including ones to the top two quarterbacks, the Bellboys have rarely threatened opponents on the ground or in the air.

On the other hand, the Belleville defense has been superb, and should the offense get untracked Saturday against Nutley, the Bellboys should be more than tough to reckon with.

In the two games thus far, the stingy Bellboy defense, anchored by All-State candidate Bob Luongo at linebacker, have allowed only eight points, and last week virtually held the powerful Bengal running attack to a standstill.

Both Bellboy coach R. Cafone and Nutley mentor John Federici agree you can throw out the record books when these two teams play, although Cafone, unlike Belleville coaches in the past, wants to play down the confrontation.

"There has always been too much emphasis on the Nutley game," Cafone said, "at the expense of other games on the schedule."

"Last year we took every game as a big one," Cafone continued, "and consequently we weren't as tight going into the Nutley game."

Playing at Nutley's Park Oval last year, a determined Bellboy squad dropped the Maroon in a thrilling 7-6 battle.

With last year's victory under their belts, the Bellboys are more confident this season that they can beat the Maroon, Cafone says. "I think, no I know,

(Continued on Page 2)



Golden Comments

By James R. Golden

The working people should be most interested in the Senate Labor and Public Welfare Committee's unanimous approval of a bill that would protect the pensions of about 30 million workers now covered by private pension programs.

The bill called Retirement Income Security for Employees (RISE) would require 30% vesting of an employee's pension after eight years of employment and an additional 10% increment each year until an employee is fully vested after 15 years.

A federally administered pension insurance fund also would be set up under the bill to guarantee the pension for vested employees.

The announcement was made by Sen. Harrison A.

(Continued on Page 4)

Voter Registration Ends on Tuesday

Residents have until Tuesday to register to vote for President and Vice President in the November 7 General Election. Voter registration for all other offices was closed September 28, according to Belleville Town Clerk Eugene Barnett.

The reason for the two deadlines is that New Jersey's registration law differs from the recent Supreme Court decision allowing registration up to 30 days prior to an election. New Jersey's deadline is 40 days before the election.

Consequently, only those who registered prior to September 28 can vote in local, county, state, congressional and senatorial races, according to Barnett.

Barnett reports many "new" voters between 18 and 21 signed up to vote. He also says there was a strong tur-

nout of the "four-year voters," those who vote only in presidential elections.

A tabulation of Belleville's registered voters has not been prepared yet.

Nine-Year-Old Loses Leg in Train Accident

A nine-year-old Newark boy lost his leg in a train accident in Belleville Friday.

The youngster, Anthony Mazza of 495 Delevan Avenue, had climbed on board a moving Erie-Lackawanna train with a friend and was attempting to jump off at Belmont and Franklin Avenue when his leg got caught under the train wheels.

Police rushed the youngster to Clara Maass Memorial Hospital where his leg was amputated below the knee.

WELCOME ABOARD — Sergeant Steven Rogers, Belleville's youngest candidate for Board of Education at age 20, plunges into campaign work with his newly-appointed manager, Nicholas D'Alessandro (right).

Steve Rogers Shows He's Off And Running

Belleville's youngest candidate for Board of Education appeared at a Board meeting Tuesday night with his newly-appointed campaign manager and a petition for candidacy bearing 140 more names than he needed to file his bid.

Air Force Sergeant Steven Rogers, 20, of 27 Rocco Street, was told by School Board Secretary Mrs. Mary B. Shader that his informal

petition could not be legally entered, and she provided him with an official petition that required only 10 names for entry into the race.

"I was under the impression that I needed 50 names," said Rogers, "so I set out to triple that, which I did." The 1970 Belleville High graduate had garnered 150 names.

Rogers, who has been making his presence felt at

recent Board meetings, gathered his names by canvassing Belleville neighborhoods and pounding the pavements along Washington and Franklin Avenues.

"I got a lot of younger voters to sign," he said, "but I was genuinely surprised at the number of people a generation away from me who signed and gave me encouragement."

To direct his campaign, Rogers has tapped Nicholas D'Alessandro of 218 Forest Street, D'Alessandro, a 1971 graduate of Belleville High School, said he is joining the Rogers bandwagon because "it's time the youth of America, particularly in Belleville, took part in government."

Asked why the candidate is on the campaign trail so early for the February elections, D'Alessandro replied, "right now, Steve is getting acquainted with the public. The

(Continued on Page 2)

Italian-Americans To Hold Dinner

The Belleville Italian-American Civic Association will hold a Columbus Day dinner-dance Sunday at the Wayne Manor in Wayne, beginning at 5 p.m.

A scholarship award of \$250 will be presented at a dinner to Mary Grace Macaluso, Miss Macaluso was valedictorian of the June 1972 graduating class of

Belleville High School.

Also to be honored will be Frank F. Ceres and Adolph Vecchione, who will be presented plaques for outstanding work done for the organization.

Miss Macaluso, who lives at 452 Washington Avenue, attends the Parsons School of Design and the New School for Social Research.

Belleville Chamber of Commerce Holds Dinner at Branch Brook



ENJOYING THE DINNER last Saturday night were French. Seated (L-R) were Mayor Joseph McCreedy, Mrs. McCreedy and Mrs. Davey. More pictures and story next week. (Photo by Kondreck Studios).



TERRY SHOP TABLE is surrounded by many smiling faces who were a part of the 225 who turned out for Belleville Chamber of Commerce dinner Saturday Night. Couples from left are Mr. and Mrs. Stanley Slavin of Terry Shop, their guests Mr. and Mrs. Joseph Leslie, Mr. and Mrs. Clayton Shepherd of Pathmark, Mr. and Mrs. Milton Goldfarb of Milts Camera Shop, Mr. and Mrs. Joseph Marinko also of Pathmark, and Larry Coliallo and his date Miss Patty Dimailo. Larry owns Belleville Shoes. More pictures and a story next week. (Photos by Kondreck Studios).

Mrs. Marie Parabeschi, 74

A Mass for Mrs. Marie Parabeschi, 74, of 194 Graylock Parkway, was offered September 7 in St. Peter's Church, Belleville, following the funeral from the Spatola Funeral Home, 40 Mt. Prospect Ave., Newark.

She died Sept. 3 at Clara

Maass Memorial Hospital, Belleville.

Mrs. Parabeschi, born in Rome, settled in Newark in 1906. She moved here in 1970.

Surviving are three sons, Louis, Charles and Eugene; and five daughters, Mrs. Laura Nowacki, Mrs. Claire Basile, Mrs. Frances

Calabrese and Misses Camille and Carlette.

American Airlines Offers Jewish Tourist Guidebook

All that's kosher in the Caribbean is now available in a special American Airlines guidebook for Jewish travelers.

Miss Dorothy Ferrara, 64;

Miss Dorothy Ferrara of 12 Washington Avenue died at her home after a short illness September 15. She was 64.

Born in Nutley, she lived here all her life. Miss Ferrara was a retired school teacher and had been employed at No. 2 School in Belleville. She was a member of the New

Jersey Teachers' Association, the Classroom Teachers' Association and the Belleville Teachers' Association.

Miss Ferrara is predeceased by her parents, James and Rose, and survived by two brothers, James Jr. and Louis; and seven sisters, the Misses Elizabeth,

Frances, Rose and Josephine Ferrara, Mrs. Julia Amear, Mrs. Phyllis Corbett and Mrs. Virginia De Benedetto of Nutley.

Funeral services were held September 18 at St. Mary's Church from S.W. Brown Funeral home.

Alexander Fraser Sr.; Lived Here 17 Years

Services for Alexander Fraser Sr., 72, of 22 E. Passaic Ave., were held September 8, at the Paul Ippolito Memorial, 252-256 Henry St., Orange.

He died September 5 in Orange Memorial Hospital.

Surviving are his wife, Thelma; a son, Alexander Jr.; a brother, John; a sister, Mrs. Eva Rossmittel and three grandchildren.

Born in Scotland, Mr. Fraser lived here 17 years.

Ralph Zara Succumbs; Plater for Westinghouse

Mass for Ralph Zara, 62, was offered Sept. 18 in St. Anthony's Church, Belleville. The funeral was from the Megaro Memorial Home, 341 Roseville Ave., Newark.

He died Sept. 13 in Clara Maass Memorial Hospital, Belleville.

Born in Newark, Mr. Zara lived here two years. He was a plater with Westinghouse in Newark for 32 years.

Surviving are two daughters, Miss Lena and Mrs. Ann Bahr; four brothers, Charles, Gerard, Rocco and Albert; five sisters, Mrs. Madeline Garafalo,

Mrs. Josephine Fazembaker, Mrs. Mildred Cuccolo, Mrs. Anna Valpone and Mrs. Dolores Mongrella, and one grandchild.

Attorney Named To Head Nixon Re-Election Post

Alfred C. Clapp, one of New Jersey's most prominent attorneys and experts on constitutional law, will serve as chairman of the New Jersey Lawyers Committee for the Re-Election of the President.

Announcement of the appointment was made today by Governor William I. Cahill, chairman of the New Jersey Committee for the Re-Election of the President.

The Bank of Bloomfield introduces the

68

HOUR WORK WEEK

While many places are shortening the work week, The Bank of Bloomfield is increasing its to 68 hours a week, like being open for you on Saturdays from 9 am to 5 pm. Look over our new People's Hours. Then switch to the Bank that puts time on your side.

(Effective October 2, 1972)

LOBBY HOURS: Daily 9 am to 3 pm,
Monday Night 6 pm to 8 pm,
Saturday 9 am to Noon
DRIVE & WALK-UP: Daily 8 am to 8 pm,
Saturday 9 am to 5 pm

Bank of Bloomfield

1080 BROAD STREET AT WATCHUNG AVENUE • 554 BLOOMFIELD AVENUE • 15 BELLEVILLE AVENUE
BLOOMFIELD, NEW JERSEY 07003 (201) 338-6700

IRVINE-COZZARELLI Memorial Home

W.V. IRVINE MGR.

276 Washington Ave.
BELLEVILLE, N.J. 07109
759-1114

When Life's Last Page is Turned...

Life's book is but the first, in the annals of eternity. That the funeral service may mark this bright beginning is our aim.

Non-Sectarian
Plymouth 9-3503

Kiernan

George E. Kiernan

AREA CODE 201
TELEPHONE 759-2879

Wadsworth Funeral Home

MANAGER
JAMES F. DESMOND

524 UNION AVE.
BELLEVILLE 9, N.J.

NOW OPEN FOR BUSINESS WITH FANTASTIC SAVINGS
ON OUR PRE-GRAND OPENING SPECIALS - BE SURE TO WATCH
FOR OUR GRAND OPENING AD ANNOUNCEMENT NEXT WEEK, OCT. 12th.

FREE GRAND SALE OPENING FREE

PANEL KING

FREE

**3-4X8 PANELS
GIVEN AWAY
FREE**

EVERY HOUR ON THE HOUR

From 9 A.M. till 9 P.M., Thurs. Oct. 12
& Fri., Oct. 13 and 11 A.M. to 6 P.M.
Sat., Oct. 14

You May Be A Lucky Winner!
Stop In And Register
or mail us a card



FREE

**6-10x12ft.
Suspended Ceilings
GIVEN AWAY
FREE**

Simply register at our store and you may be the lucky winner. Drawings held
Thurs. & Fri., Oct. 12 & 13 at 8 P.M.
Sat., Oct. 14 at 5 P.M. Simply
Register to Win



FREE

Also given away FREE

**SAPOLIN
RED WOOD STAIN**

the finest quality stain available

From 9 A.M. till 9 P.M., Thurs., Oct. 12 & Fri.,
Oct. 13 and 11 A.M. to 6 P.M. Sat., Oct. 14



438 Broad Street
Bloomfield, N. J.
743-7300

7-9 Mon., Wed., Fri
7-6 Tues., Thurs.
7-4 Sat.

WE ACCEPT
MASTER CHARGE
& BANKAMERICARD



BE SURE TO SEE OUR
TREMENDOUS SELECTION OF PANELING
from \$2.99 to \$49.95

The Belleville Times

News

The Only Newspaper in the World Interested in Belleville

Published Every Thursday at 246 Washington Avenue
Belleville, New Jersey, 07109, by The Belleville Times-News
Telephone (201-759-3200)

Annual Subscription Price \$7.00

FRANK A. ORECHIO, Publisher
JOHN J. BUNEVICH, News Editor

McGovern Ruffles Feathers

George McGovern ruffled the feathers of some recently when he took a swipe at the size of the salaries of some of U.S. industry's top executives. He noted that the head of Ford, a Mr. Iacocca, drew \$400,000 last year. He told listeners obviously the man's wife didn't worry about an increase in the cost of hamburger meat.

Such talk is effective stuff at working-man rallies, because the U.S. salary system is obviously out of balance. But McGovern was careful to avoid naming popular movie stars, who often do far less to earn their even higher salaries, than corporation executives. It is, of course,

easier to stir an emotional reaction against industry's fat cats.

But resenting inflated salaries of entertainment types or corporation heads is much easier than proposing a system that would limit them, and still be open, free and democratic. For example, are bureaucrats in Washington to set a limit on salaries? Is the tax on high income to be drastically increased? If it is, McGovern will be one of those to suffer; his earnings were in six figures last year and he only recently purchased a very expensive mansion as his home in Washington.

Drinking And Driving

Much has been written on the subject of drinking and driving but the most impressive data yet produced came recently from a special report ordered by the President, which he sent to Congress.

The report-a study of U.S. road deaths-showed almost half the 55,000 U.S. deaths last year were linked to drinking. Thus the problem of the drinking driver is even more serious than has been believed.

One startling feature of the report is the finding that of every twenty-five cars on

the road at night, one is driven by an intoxicated driver. In driving at night one risks serious accident or death-through no fault of his own-to a considerable degree.

Considering that in addition to the 55,000 killed last year, on U.S. roads, four million were injured, the staggering cost and tragedy of drinking and driving is brought home with impact. Obviously, our states and communities must renew and strengthen efforts to lessen this grim toll.

On Herbal Medicine

In the old days quacks peddled many bottled wonders, supposed to cure anything from chest pains to a broken leg. Various brands of herbal medicine attracted the loyalty of various people, but much of the attraction was in its alcoholic content.

Now comes Dr. E.G. Dimond, of Kansas City, after a second trip to China in two years, who says that herbal medicines are often used effectively by the Chinese. (Dimond was one of the first U.S. doctors to believe there was something in acupuncture.)

He says the Chinese have a tremendous amount of information recorded and codified on their herbal medicines and that they can be effective in some cases. While the United States has turned completely to synthetic, abandoning analysis of botanical medicine, Dimond suspects there is a place for both.

For one example, he says he has seen case histories where herbal treatment has alleviated heart disease.

There might be something, after all, to the use of roots, herbs and plants in treating humans.

Buy Back America

A special study by the Conservation Foundation, undertaken at the request of the White House, has found that the nation's thirty-seven federal parks are often overcrowded, that they are too far from the cities, in which four out of five Americans now live.

The group urgently recommends the government begin buying land for the creation of new parks near large U.S. cities, a program which would bring the parks within reach of millions who never

visit them and alleviate overcrowding in presently existing parks.

The "buy-back America" program recommended by the study group is a sound proposal, one which would create recreational opportunities for some 80,000,000 people living near the nation's thirty-three largest cities - badly needed opportunities in view of today's urban congestion and crime, and a less costly one than many of the remedies proposed to help the cities.

Seems Only Yesterday

Rutan Residents Charge Commission Ignores Them

By Elaine Auerbach

One Year Ago

Mrs. Ellsworth Jockel captured first prize in the New Jersey State Fair in the Domestic Arts Division for the second straight year. She was awarded the prize for her portrayal of the "Death of Woodgate Station" in oils. Mrs. Jockel had been interested in art since childhood and had enrolled in an art course at the Belleville Adult School. After four years she had become known as one of the best artists in town.

Orlando Calcano, a Belleville resident and featured baritone with the Opera Theatre of New Jersey, was to sing during the special Columbus Day Program of Italian American entertainment at the Garden State Arts Center. Calcano was to appear with other opera stars, headed by "Met" favorite Licia Albanese, during the classical portion of the program entitled "America Italian Style."

The Belleville Commission held a special meeting to authorize the Town Treasurer, Francis McCoy, to pay \$140,000 for the purchase of an official building for the Department of Public Health. Only Mrs. Mary Senatore, Director of Public Works, was absent from the meeting. She had voted against the building resolution.

Five Years Ago

William Y. Riedel, resident of Rutan Estates, criticized the Town Commission for "disregarding" letters and petitions from the Rutan Estates Homeowners Association calling for a foot bridge across the Third River to Carolyn Road. The attack was made against the commission's endorsement of plans to link an access of Franklin Avenue and Joramelon Street to Carolyn Road at Rutan Estates with a vehicular bridge rather than a foot span.

The Rev. Alfred W. Stone Jr. was installed as pastor of Fewsmonth Presbyterian Church. The presbytery commission that installed the Rev. Stone was composed of the moderator of the presbytery, Rev. Henry Strock. The Rev. Merle Irwin preached the sermon. The elder commissioners at the service were Harold Ross from the Fewsmonth Church and Mrs. Uno Anderson from the Montgomery Presbyterian Church of Belleville.

The employees of the Dietary Department of Clara Maass Memorial Hospital walked off the job in a wildcat strike following the suspension of an employee for insubordination. The suspended employee claimed that he was not a worker but had been assigned to the duties she had refused to perform. After a discussion with union officials the strike was settled and the employees returned to their jobs.

Ten Years Ago

Bernard E. O'Connor resigned as Director of Civil Defense and Disaster Control. He said it was impossible for him to go along with the directive of Town Manager William Sommers that no town employees engage in political activities. Mr. O'Connor was an elected official of the Democratic Party representing the 1st Ward 8th District. "Involved in Mr. Sommers' decision as I see it," commented O'Connor, "is the establishment of two classes of citizens for Belleville. I believe workers of the Democrat and Republican parties are Americans first and party workers secondly."

G. Fred Burlazzi of 16 Mt. Pleasant Avenue was elected chairman of Belleville's new Planning Board. Dennis Simonetti of 63 Passaic Avenue was elected vice-president and Theodore Wells was chosen to be secretary. At the board's initial meeting the discussion centered upon ideas for Belleville's master plan. Charles Boyce and Joseph DeChiara, representatives of Urban Planning Associates, explained the need of a master plan to the board members.

Fifteen Years Ago

Henry Lewis, general chairman of the Community Chest Fund, announced the appointment of six additional group chairmen. Those named were: Harold Dufford, T.J. McLaughlin, I. Silverman, Thomas McMahon, Dr. William Fost and Evan Thomas.

Police Chief George Spatz voiced concern about the hazards of bicycle riding in Belleville. Chief Spatz said that the problem had been on his mind for a long time, especially since a Belleville boy of ten had died after having collided with a mail truck on Hornblower Avenue. The Chief stated that bicycle riding presented hazards that the police could do little to combat.

Twenty-Five Years Ago

The Belleville Reformed Church was to celebrate the 250th anniversary of its founding in 1697. Special religious services were to be held with the Honorable A. Harry Moore, former Governor of the State of New Jersey, as guest speaker. The Rev. John A. Struyk, pastor, was general chairman for the celebration, which was to last from October 5 through October 12.

Belleville's long awaited new ambulance on order since early spring finally arrived. \$2,660 of the total cost of \$4,787 had been raised by public subscription in 1941-42 when the need for a new vehicle first became evident for Commissioner William D. Clark had initiated the drive to collect funds for the purchase of the ambulance and it was decided that the emergency vehicle would be dedicated to his memory.

Public Safety Director Noll announced three new appointments in the police department. Captain Kenneth Smith was elevated to the newly created post of deputy chief; Lieutenant Emerson Bush was raised to the rank of Captain and Sergeant Frank Christiano was named lieutenant.

Forty Years Ago

Mrs. Herbert Ainsworth of 47 Union Avenue and Mrs. Harvey Mumford of 10 Oak Street were co-hostesses at the latter's home at an "Elegant-Hoover" card party. They were assisted by Florence Smith, Mrs. Frederick Idenden and Bertha Mumford. The Fewsmonth Junior Dramatic Club was planning to open the year's activities with an annual fall dance to be given at the church. The committee consisted of William Herd, vice-president of the club, Stanley Davidson, Archie McInnes and Bill McMullen.

Fifty Years Ago

The 89th annual session of the Grand Lodge of I.O.O.F. was held in the YMCA rooms at the Wallace Hotel in Newark. Past Noble Brother Andrew Bagnall had been elected as representative from Harmony Lodge of Belleville.

James Grech of Bayard Street sailed for Scotland where he was to spend the winter with his mother.

Golden Comments

(Continued from Page 1)

Williams Jr. from New Jersey who is committee chairman and Sen. Jacob K. Javits (R-N.Y.) ranking minority member. Sen. Williams is hopeful of full Senate approval of the measure before adjournment.

Both men spoke of how badly needed this protection of worker's pensions is. They mentioned many cases where witnesses tell of how they worked for and depended upon this security in old age only to suddenly see it vanish when they lost their jobs or companies went out of business or merged as was the case in Ballentines closing.

Calling the situation "intolerable" Sen. Williams explained "The bill's vesting provision would guarantee an employee's right to his pension while the federal insurance would guarantee funds for the pension. After eight years of employment an employee would be vested or guaranteed 30% of whatever pension benefits he was eligible for under the plan and after 15 years of employment an employee would be guaranteed his entire pension when he retires. Strict rules of conduct are imposed to provide sound investment to properly secure the liquidity of the funds."

This is a much needed piece of legislation and should pass and become law to protect the pensions of our senior workers.

The N.Y. Times Business-Finance section of Thur. Aug. 17, 1972 on pages 4-53 ran an informative story about the "brain-child" of one of Belleville's better known citizens, Sal Calabro. The story was accompanied by pictures and a vivid account of Automated Technology Corporation's forging to the front in the highly competitive battle to win the contracts of the major utility companies in their quest to overcome the manual reading of electric gas and water meters.

Sal Calabro is no stranger to Belleville voters. He spear-headed the drive for the change in the form of the town's government from commission type to Mayor-Council. His objective won't although his own candidacy fell short of victory. As a candidate however he demonstrated exemplary extemporized eloquence and strong suasive powers which left little doubt of his keen intellect. It is not surprising that he should now emerge as a luminary heading a small technology corp. which appears on its way to accumulating a gross income of over \$7.5 million which makes every share on the market most attractive.

The monitoring functions of Mr. Calabro's patented plan not only reads meters through its selective encoder which can read all meters; gas, electric and water by means of a wire connection but also offers company preventative maintenance which can reduce repair costs.

With an estimated 300 million gas electric & water meters in the U.S. at a \$25 installation cost Mr. Calabro may soon be a plutocrat.
Best of luck Sal.

Talk of that commissioner recall seems to be petering out since some of the boys got together with the political king-makers. Seems some sort of "deal" may have been made to preserve the status quo for the present but with a change the next time around.

Wonder why every time something "big" happens Jackie Rega takes off? This time to Europe. What's up Jackie? You know.

Incidentally now that I think about it how come Jackie arranged for my interview with Sal Calabro about his business venture that looks so promising especially with Jackie being one of the principal stock-holders in this booming undertaking. The story is "solid." N.Y. Times is accurate but I know Jackie loves to be a "King-Maker." Will Sal be his next candidate all past allegiances to be forgotten? Notwithstanding Sal should be run would be an excellent and most qualified candidate who could contribute to our town's betterment. I wish them both luck. If that's the pitch?

It was very nice to read in Lloyd S. Glicker's Fifth Quarter Column about one of Belleville's own John J. Tague and the wonderful job he has and is continuing to do to keep Essex Catholic up there on the top of school football teams in this area. John is a real dedicated guy I know anything he undertakes he puts his heart and soul into it. What is a better cause than helping to preserve high school football for a grand bunch of kids who really have established their keen talent in the sport? A lot of plaudits to John for his wonderful contribution to this worthy cause. We should all do what we can to see his program drive meets with success.



By David Moore
N.J. Conservation Foundation

It's summertime and, like in the unforgettable Gershwin lyric, "the livin' is easy." It's easy as long as we don't suffer a brownout or blackout or some other sudden decay of our life styles, anyway.

I'm reminded of this eventuality because of the growing "back-lash" being fielded by business and industry against the tenuous environmental movement. One of the favorite ploys as the temperature rises is to dolefully proclaim the unfortunate prospect for mammoth electrical breakdowns, all because of those unthinking and irrational environmental freaks who have held up construction of needed electrical generating plants.

What reminds me of that tired argument right now is a newsletter from the National Audubon Society which warns, "Don't be fooled by any such over-simplification."

National Audubon quotes a recent

statement by Dr. James R. Schlesinger, chairman of the Atomic Energy Commission, who said in regard to delays in power plant completions:

"Slippage of the schedule has been due only in small measure to the activities of environmental groups. The basic reason... has simply been inadequate time to build the plants."

According to National Audubon, of 35 fossil fueled power plants originally scheduled for operation this summer throughout the country, 29 are expected to be ready and the other six are experiencing technical or construction problems.

I can only agree with National Audubon when it observes that although brownouts may well be in store for many parts of the country this summer, the main reason will be that regulatory bodies have fallen down on the job of coordinating planning and policies for energy production and conservation.

And let's not forget, while environmentalists may be "blamed" for delaying some power projects, they should also be "credited" with standing up for everybody's heritage by protecting resources, human health, recreation and other priceless aspects of the world we share.

Like I've said before, and undoubtedly will again, one big reason for today's power shortage is not a lack of power plants as much as it is a surplus of electrical use - demand in other words.

And nobody but our friendly, investor-owned utility companies have been more active in urging everybody to "live better electrically." They have done such a good job in promoting electrical consumption that now they can't keep up with it.

This is not to subtract from the merits of any electric company which decides, even at this late date, to start advertising for everybody to use less electricity; like Con Edison in New

York, which now says, "Save a Watt."

There are some people who believe that any kind of electrical advertising, even telling people not to use so much, is a subtle form of imprinting "electrify" on the minds of anyone venturing forth to buy a new heating plant or some other kind of gadget.

The same people will point out to you that the only way an electric utility company can charge more for its juice is to increase its capital investment in power plants, transmission lines, etc. That's because of the regulatory laws on electrical production and sales.

They will also claim that the best way to reduce electrical demand is to change the rate structure so that somebody using more power has to pay more per kilowatt hour. Right now the system is weighted in favor of the big consumer of electricity - the factory owner instead of the poor guy plugging in a new television set. Today sliding scale of electric rates lowers the unit price the more the customer uses.

Business Throws Weight Against Environment Drives

Nat Faronea

Belleville's Personalities

By Pat Diana

Some twenty years ago, Nat Faronea was donating blood to the Red Cross. Little did he realize he was embarking on an avocation to which he would donate countless hours during the next two decades. In speaking with some volunteers at the Brooklyn Chapter, American Red Cross, Mr. Faronea became a volunteer driver.

When he and his family moved to Belleville thirteen years ago, Nat transferred his "spare" time to the Belleville Chapter and is the chairman of the Driver Transportation division which means he is on call 24 hours a day. A variety of calls, some of emergency nature, include manning the coffee wagon at fires in town, taking people to state clinics for treatment, to name a few. Nat recently drove Craig Fabian to Ramapo College and, as he was being interviewed,

Nat mused on the many, many people he transported through the years, wondering where and how they were now.

A few years back at the big fire on Washington and Williams Street, Nat with the red cross wagon was first on the scene and last to leave in the zero weather, offering hot coffee to the battle-weary fire and policemen. He recalls taking an ill veteran from East Orange Veterans Hospital to Bayshore, L.I., and back, so the man could attend services for a deceased relative. Nat has ten drivers under his jurisdiction, but always needs more. He states that the Red Cross is "willing to help anybody within limits," and told how schoolchildren make favors to distribute at local hospitals during holiday time.

The Belleville Chapter, American Red Cross is part

of the Civil Defense of Essex County and, as such, Nat works as Disaster Control which meets in East Orange and he related how he received radio dispatching and receiving instructions as part of his training. Nat feels the Red Cross does much to help many in need-and spoke about his son who was on a carrier in Spain who had been brought home quickly due to Nat's grandson's illness. The Red Cross did it. To this day, Nat uses a razor that the Red Cross gave to his uncle way back in World War I, just before he embarked overseas. In local disasters, the Red Cross strives to find emergency clothing, food and shelter for families who are in need.

Crutches, wheelchairs, hospital beds are housed at the Red Cross building, 557 Washington Avenue and are available for loan to Belleville citizens. If you make a donation to the Red Cross, it should be earmarked, "Belleville Chapter" so the funds can be used to assist those in town, remember this during the annual Red Cross drive in March.

Nat is active in other areas, too - Secretary of the Lions

Club, where he works with the eye screening committee. He is a Knights Templar of the Masonic Lodge, member of the Shriners, active in the Eastern Star (just prior to being interviewed, he had spent his Saturday morning collecting aluminum to sell, proceeds to benefit the Eastern Star in working for the Cancer Society. Oh, yes, he is also an Essex County Democratic Committeeman.

Nat and his wife Bridgette (a Belleville native) have four children: Nat, Jr., with wife Jean and their three children - Nat III, Frank and Anthony. They reside in Lyndhurst. Nat and Bridgette's other children are Santo, John, a 9th grader at the Jr. High and Josephine, a 7th grader at the Jr. High. When I asked Mr. Faronea how he can devote so much time to helping others, he told me his wife is very active in the Eastern Star and Red Cross and recently earned her Nurse's Aid certificate.

Since he volunteers his time in so many different areas, I was curious how Nat kept his records separate... "simple," he told me, "I have a big file cabinet."

What I'll never forget about Nat Faronea is the time when I had an automobile accident and I walked with a cane and had my arm in a cast. I was able to work, but unable to get myself there, so Nat picked me up early in the morning, drove me to work in the Red Cross Wagon, then went on to his own business. That's really volunteering above and beyond the call of duty.

Business Spotlight On John's

There's no getting away from it...this store is filled with money-saving values on housewares, domestics and soft goods. John's Bargain Store has been in town for thirteen years and is part of the Stratton Group, Ltd., of which there are 200 John's stores in the New York-Pennsylvania-New Jersey area.

Herb Douglas has been the manager for the past year, having been with John's in Miami Florida. He tells me the reason for their fantastic bargains is due to the volume and off-season buying which allows a big discount to the customer. The store is conveniently located on the corner of Washington Avenue and Rutgers Street; however, with the closing of Pathmark, John's (as well as other merchants on the Avenue) doesn't receive the walk-in trade it used to.

Employees are: Frances Sagarese, Phyllis Stellato, Ann Peterlin and Janet VanLaverde. By the way, Herb was very satisfied with the summer employees he hired through Pat Diana's Summer Employment Program for Teens—Bob Cohen and Jerry Senatore.

You'll save more—shop at John's Bargain Store.

PSE&G to Receive Industry Award

Public Service Electric and Gas Company has been selected to receive a first-place award for having issued the most informative 1971 Security Analyst Yearbook of the electric utility industry classification in the 1972 Annual Report Survey sponsored by Financial World, the nation's oldest business and financial weekly.

The bronze Oscar-of-Industry trophy symbolic of this achievement will be presented to Edward R. Eberle, President and Chief Executive Officer of PSE&G, on Wednesday evening, October 25, at the 28th Annual Awards Banquet in the New York Hilton Grand Ballroom. The occasion also will mark the 70th anniversary of the founding of Financial World.

William J. Casey, Chairman of the Securities and Exchange Commission, will be the keynote speaker. Presentation of the Oscar trophy will be by Ralph E. Bach, President of Financial World. More than a thousand business, industrial and financial leaders from the United States and Canada will attend the awards banquet.

American Airlines Offers Jewish Tourist Guidebook

All that's kosher in the Caribbean is now available in a special American Airlines guidebook for Jewish travelers.

The 64-page booklet, "A Jewish Tourist's Guide to the Caribbean," is divided into two basic sections: (1) islands with active Jewish communities and (2) islands of purely historic interest. Nineteen islands are covered.

Woman's Club Luncheon Gets Things Going

Activities of the 1972-1973 club year of the Woman's Club of Belleville have already gotten underway with a special luncheon bridge recently held at the newly restored clubhouse at 51 Rossmore Place. Under the leadership of the president of the service organization, Mrs. Gerard J. Ferrara, several of the members will attend the State Fall Conference at Douglass College for briefing on functions of the various departments of the New Jersey State Federation of Women's Clubs.

On October 2, the first of a series of monthly dessert bridges was held at the clubhouse at 1 p.m. Chairman was Mrs. John DeNive with Mrs. Ernest C. Reock, Mrs. William V. Irvine and Mrs. Harvey B. Thompson on the committee.

The regular business meeting has been scheduled for October 16 because of the observance of Columbus Day on the second Monday of October. Trustees will meet before the meeting at 11:45 and the Board will meet at 12 p.m. After the business session beginning at 1 p.m., Mrs. William R. Kropp will share with the members present a motor trip taken this past summer with her husband in Newfoundland, Canada. Hostesses for the meeting are Mrs. Arthur Hamoyke and Mrs. Richard Shafter.

Future plans for the club include the 8th District Fall Conference in East Rutherford on Membership Department and the General club on October 20 at School 3 on October 24 at 12:30.

112th Birthday Sale!

HOME STYLE CHOCOLATES
Assorted 1 lb. box
Reg. \$1.95
Sale \$1.75

CELEBRATE WITH US.

MILK CHOCOLATE CHERRY CORDIALS
Reg. \$1.75 Sale \$1.50

FROSTED MINT JULEPS
Reg. 75¢
Sale 69¢

Milk Chocolate Break-Up
Reg. \$1.50 **\$1.29**

15 Broad St., Bloomfield, N.J. 748-4723
112 years of fine quality

PRO LUMBER HARDWARE
HOME & GARDEN CENTER

THE GLASS CO.

585 Washington Ave.
Belleville
Daily to 9, Sat. til 5:30
(near corner of Greylock Parkway)

LAST 3 DAYS!!

FALL SALE

of

GUARANTEED SPECTACULARS

BUCKBUSTER

64. **TOOL CHEST**
Black textured case and cover—bright red drawers.
SAVE \$8.00
\$14.88

BUCKBUSTER

91. **25-FOOT-3 OUTLET EXTENSION CORD**
Tough plastic jacket resists grease, acids.
SALE PRICE
99¢

7. **ELECTRIC 30 CUP PERCOLATOR**
Coffee the way you want it. Has ready light.
SAVE \$7.00
\$9.99

43. **FESCO 40 QUART SWING TOP WASTE BIN**
Swing top doubles as dust pan.
\$2.99

105. **5-FOOT ALUMINUM STEP LADDER**
Designed for maximum safety. Convenient pull shelf.
SALE PRICE
\$9.99

104. **4 1/2-FOOT LIGHTWEIGHT PLATFORM LADDER**
Has sway braces, 50-lb. pull shelf.
SALE PRICE
\$9.99

WERNER

COUPON

115. **FITS MOST MODELS VACUUM CLEANER BAGS**
Sanitary way to remove dust. Ties included.
\$2.25 VALUE
\$1.27

35. **FITS MOST MODELS VACUUM CLEANER BAGS**
Sanitary way to remove dust. Ties included.
SALE PRICE
47¢

It's great to be Howard powered



How much is it worth to be able to relax? Well, one thing's sure — it's worth a little each payday, saved at the Howard. Saved for the future and whatever it may bring — for problems or pleasures, or the usual, livable mixture of both.

One other thing's sure; the Howard's interest can buy you better solutions or bigger pleasures. 5% on Regular Savings Accounts, figured from day of deposit to day of withdrawal (just leave \$10 in 'til the end of the month), credited monthly and compounded continuously to yield 5.20%, the highest effective yield permitted. Highest effective yield on Time Savings Accounts too.

Maybe it won't make you rich, but it's sure to help you relax. You'll enjoy the big vacations and the little holidays all that much more when they're Howard powered.

SAVINGS BANK
the Howard
Member FDIC

Newark • East Orange • Hasbrouck Heights • Irvington • North Arlington • North Caldwell • Nutley • South Orange
Telephone: 643-1000 for all offices

WEDDINGS AND ENGAGEMENTS IN SOCIAL SPOTLIGHT

Miss Kathleen Novak Is Wed To Joseph A. Campanella Jr.



Mrs. Joseph Campanella Jr. - nee Kathleen Novak

Our Lady of Hungary Church, Perth Amboy, was the setting August 19 for the wedding of Miss Kathleen N. Novak, daughter of Mr. and Mrs. John C. Novak of Perth Amboy to Joseph A. Campanella Jr., son of Mr. and Mrs. Joseph A. Campanella Sr. of 15 Conover Avenue.

A reception at Cardinal Mindszenty Hall, Perth Amboy, followed the afternoon ceremony performed by the Rev. Stephen G. Horvath.

Escorted by her father, the bride wore a chiffon gown underlaid with tulle and applied with Viennese lace and pearls. A pearl Camlot can held her mantilla and she carried white roses, daisies and baby's breath.

Miss Jean Gandy of Perth Amboy was maid of honor. Bridesmaids were Miss Judy Novak of Pascagoula, Mississippi, Miss Gloria Campanella of Nutley, Miss Marion Ubersax of Edison, Miss Donna Alderico of Metuchen and Miss Alice Marhon of Perth Amboy.

Their gowns were of yellow chiffon underlined with tulle and they carried white and yellow daisies and carnations.

John Romeo of Belleville was best man. Ushers included Joseph Argieri and Joseph DeRosa of Nutley, Ralph Liore of Lyndhurst, John Novak of Perth Amboy and James New of Arlington, Virginia.

Mrs. Novak chose a melon chiffon gown with a pearl buckle at the waist. The groom's mother was in a beaded apricot chiffon gown. Corsages were white orchids.

Mrs. Campanella Jr., a graduate of Perth Amboy High School and Trenton State College, is a health and physical education instructor at Perth Amboy High School.

Mr. Campanella Jr., an alumnus of Nutley High School and West Liberty State College, West Virginia, is with Campy Construction Company, Monaca. He is a member of the Army Reserves.

The couple honeymooned in the Bahamas and have made their home in Belleville.



Mrs. Gilbert Weeden - nee Linda Loguidice

Linda G. Loguidice September Bride

Miss Linda G. Loguidice, daughter of Mr. and Mrs. S. Frank Loguidice of Townsbury and Gilbert Weeden, son of Mr. and Mrs. Gilbert Weeden of Watchung, were married September 23 in St. Peter's Church, Belleville.

The Rev. Groncki performed the ceremony and a reception was held at Tower Steak House, Mountainside.

Escorted by her father, the bride wore a gown of ivory chiffon and re-embroidered Alencon lace with pearls and styled with an empire waist, beaded collar and Victorian hat held bands and tiers of illusion veiling and she carried a nosegay of gladiolas and white roses.

Miss Rosemary Lucciola was maid of honor with Mrs. William Jacquin, Mrs.

Michael D'Aconti, Mrs. Mark Bonilla and Miss Genevieve Gabrielle as bridesmaids. Flower girl was the bride's niece, Deborah Loguidice.

Their halter gowns of red dotted tulle were topped with matching jackets and headpieces were red cavalier hats.

Joseph Manzano was best man with the bride's brother, Ronald Loguidice, Thomas Monticello, Robert O'Brien and John Picaroni ushering. Ringbearer was another brother, Scott Loguidice.

Mrs. Weeden is with Western Electric Company, Kearny, while Mr. Weeden is with Esco Engineering Company, Florham Park.

The couple will live in Kearny following a honeymoon in Las Vegas and Nantucket.

Karen Bove, R.D. Boudreau Exchanged Wedding Vows

Miss Karen Ann Bove, daughter of Mr. and Mrs. Anthony J. Bove of 228 Stephens Street, Belleville and Robert D. Boudreau, son of Mr. and Mrs. George N. Boudreau of 8 Fernwood Terrace, Nutley, exchanged wedding vows June 18 in Christ Episcopal Church, Belleville.

The Rev. Frederick Long performed the ceremony and a reception followed at Marriott Motor Inn, Saddlebrook.

The bride was given in marriage by her father. Her gown was of slipper satin with appliques of Venice lace and a lace bolero effect on the bodice. Her elbow length veil was held by a Camelot headpiece of satin and beading. She carried a diamond shaped bouquet of baby's breath, tea roses and gladiolas.

Miss Helen Bove of Belleville was her sister's maid of honor. Bridesmaids were the groom's sister, Miss Barbara Boudreau of Nutley, Miss Cathy King of Newark and Miss Rosemary Donachie and Miss Judy Sobanko of Belleville.

Vincent Rossi of Nutley was best man. Ushers were Anthony Bove of Belleville, brother of the bride, John Cinquino of Belleville and John Andolara of Morristown. Ringbearer was the bride's brother, Vincent Bove of Belleville.

The honor attendant's gown was of orchid chiffon trimmed with small white daisies and featuring a white bodice. Her bouquet was of orchid and pink fuyu mums. The others were similarly attired in violet and carried violet and pink fuyu mums.

The groom's mother chose an aqua voile gown in the empire style trimmed with white on the bodice.

Mrs. Boudreau, a graduate of Belleville High School, is with the law firm of Lum, Biunno and Tompkins, Newark.

Mr. Boudreau, an alumnus



Mrs. Robert Boudreau - nee Karen Bove

of Nutley High School, is a self-employed organist. The couple honeymooned in Acapulco, Mexico and have made their home in Belleville.

Altar Society Holds Meeting And Breakfast

The Rosary Altar Society of Holy Family Church held its regular monthly meeting September 25 in the CYO Building.

Ten-year pins were presented to Fanny Bell, Christine Cerami, Rena Goglia, Catherine Guaglione, Sarah Malanga, Angie

Vitaliti and Eleanor Pellegrino. Josephine Morella received a 25 year pin.

Guest speaker for the evening was Paul J. McGeedy from "Morality and Media" who spoke on the effects of pornography, literature, movies, etc.

Rev. Sister Martha Maraschullo was introduced as the new moderator of the Society while the Rev. Michael Saltarelli will be spiritual director.

Special Music Teacher Named At Holy Family

Holy Family School has increased its educational staff by naming a special music teacher. Sister Florinda, M. P. F. has been named to the new post.

Three goals have been established for the success of a music program: the teaching of general music in grades one through eight, the establishment of a selective choral group, and the organization of a school band and school orchestra.

Sister Florinda has served as choir director, Community Supervisor of Music for the Religious Teachers, Filipino, and Vocal Music Consultant and Resource Teacher for the Diocese of Pueblo, Colorado. She was born in Trenton, graduated from Georgian Court College in Lakewood, with a Bachelor of Music degree, and did her Master of Music requirements at



Sister Florinda

Catholic University of America.

Of special emphasis will be the proper training of the human voice.

Dana Beth Paul Is Bas Mitzvah

Mr. and Mrs. J. Gilbert Paul of Belleville announce the Bas Mitzvah of their daughter, Dana Beth on Friday, October 13 at Temple B'nai Israel, Nutley, at 8:30 p.m. A reception will follow the services.

Dana Beth will conduct and chant the service in honor of her Bas Mitzvah. Rabbi Hyman Danzig will deliver the sermon entitled "Noah Faces A World In Decay." The Temple Choir will sing.

ORT Sponsors Fashion Show October 12

A dessert and fashion show sponsored by Women's American ORT will be given by Krasser Furs of New York at the Branch Brook Manor in Belleville on Thursday, October 12 at 8:00 p.m. Admission is \$2.00 for guests and members free.

Furs will be modeled by members of the Bloomfield Chapter of ORT. Chairing this event are Mrs. Daron Conack and Mrs. Pat Geller both of Bloomfield.

Bible Institute Schedules Annual Stewardship Banquet

The Annual Stewardship Banquet of the Northeastern Collegiate Bible Institute will

Jayne Ann Freedman In Miss Trenton Pageant

Miss Jayne Ann Freedman, daughter of Mr. and Mrs. Archie Freedman of 16 Carolyn Road, is one of 10 contestants entered in the annual "Miss Trenton State College" pageant, which will be held on Sunday, October 8 in Kendall Hall. The event is a preliminary to the Miss New Jersey and Miss America Pageants.

A sophomore at Trenton State majoring in early childhood education, Miss Freedman is a member of Omega Psi sorority, the twirling squad and the Modern Dance Club. She is also active in the Belleville Rainbow Lodge.

Following graduation from college, she plans to teach in an elementary school system or in a nursery school and open a dancing school for tap, jazz and baton twirling. Her hobbies include singing, dancing, twirling, sewing and candle-making.

be held at the Wayne Manor, Route 23, Wayne, on Thursday, Oct. 12 at 6:30 p.m.

This annual affair will include an extended musical program.



Miss Jayne Freedman

"BEAUTY TIPS"



By Justin

To rescue a protruding eye, use a deep blue or deep mauve shadow. Brighter, paler shades bring out eyes. Quick and easy way to take off nail polish: dip an old toothbrush in remover, and swish over nails. Wipe away excess with tissue (it won't shred, as it does when you use it for the entire job.) Tuck a just-empty bottle of perfume in the bottom of your facial tissue box to get scent mileage out of the last remaining drops of fragrance. Skin experts say dry or normal skins need a facial mask at least once a week — oily skins, twice a week. You'll see the difference!

Did You Know That? You can purchase rollers which do not require clips or pins to hold your hair in place. Ask for "Sobico" rollers at Justins

JUSTIN'S BEAUTY SUPPLY CO. "FOR ALL YOUR BEAUTY NEEDS" 16 BELLEVILLE AVE. BELLEVILLE, N.J. 07003 TEL. 748-4822

DON'T GET MARRIED!

before SEEING Our outstanding line of

Raised or Copperplate Engraved

INVITATIONS

Personalized Wedding Favors
Matches, Ashtrays, Bridal Shower Favors
Stirrers Latest Styles!
Lowest Prices!

Serafino Printing Co.
542 Washington Avenue, Belleville
Open Fri. Night Till 9 759-0571

Alfie's

IS ALL ABOUT ...

FORMAL WEAR

TUXEDOS SALES RENTALS

485-4100

174 BLOOMFIELD AVENUE NEWARK, N. J.

SMART COOKIES

buy their new cars on the Peoples Bank finance plan

When it's time for a new car, no one knows better than you the make, style, size and color that best suits your taste — but financing — that's different. We'll want the most for the least with convenience and a pleasant experience as added values.

Well, whatever your choice of car, we believe your best deal begins at Peoples Bank. We'll see that the loan we provide matches the car you buy, and the budget you want to protect.

Thousands of "smart cookies" have found this the best way to buy a new car!

PEOPLES NATIONAL BANK

WASHINGTON AVE. AT VAN HOUTEN

AND TRUST COMPANY

BELLEVILLE, N. J.

Tri-City Office: MEMBER FEDERAL RESERVE SYSTEM
BLOOMFIELD AVE. AT BELMONT FEDERAL DEPOSIT INSURANCE CORPORATION
Kitchen Office: HANLIN AVE. AT JOURNAL

WEDDINGS AND ENGAGEMENTS IN SOCIAL SPOTLIGHT

Hawaii, Las Vegas Honeymoon For Mr. and Mrs. Aguilante



Mr. and Mrs. Joseph Aguilante - nee Patricia Fuino

Holy Family Church was the setting September 9 for the marriage of Miss Patricia Ann Fuino, daughter of Mr. and Mrs. Patrick A. Fuino of 23 Union Avenue, Nutley to Joseph Vincent Aguilante, son of Mr. and Mrs. Carmine Aguilante of 54 Rutan Road, Belleville.

The Rev. Crispin Fuino of Our Lady of Angels, Albany, New York, an uncle of the bride, performed the ceremony which was followed by a reception at Branch Brook Manor, Belleville.

Escorted by her father, the bride wore a gown of candlelight silk organza and re-embroidered Alencon lace trimmed with pearls and styled with a Victorian collar, long fitted sleeves and detachable train.

A bouffant veil of illusion fell from a lace and pearl Camelot cap and she carried white orchids, roses and stephanotis.

Miss JoAnn Christine McCuskey of Verona was maid of honor with Miss Arlene Rose Piereth of Belleville and Miss Patricia Ann Wester of East Orange as bridesmaids.

Their gowns were of organza floral print with matching bow headpieces, they carried baskets of flowers.

John Charles Aguilante of Belleville served his brother as best man. Ushering were Michael Lawrence Fuino and Edward Joseph Berk of Bloomfield.

Mrs. Fuino chose a pink chiffon gown with beaded bodice and jacket and a pink orchid corsage. The groom's mother wore an aqua blue chiffon gown with beaded bodice. Her corsage was a white orchid.

"Mrs. Aguilante, a graduate of Our Lady of Good Counsel High School and Caldwell College, is with Bank of Bloomfield.

Mr. Aguilante, an alumnus of Seton Hall Prep and University, is assistant controller at Columbus Hospital.

The couple is honeymooning in Hawaii and Las Vegas and have made their home in Bloomfield.

Miss Salvano, William Reedy Will Be Wed

Mr. and Mrs. Daniel Salvano of 69 Roosevelt Avenue, Belleville, announce the engagement of their daughter, Doreen Marie to William John Reedy, son of Mr. and Mrs. Donald Reedy of Newark.

Miss Salvano, a graduate of Belleville High School and Drake College of Business is a private secretary with Federal Life and Casualty Company, East Orange.

Mr. Reedy, a graduate of Barringer High School, Newark, and Fairleigh Dickinson University is a salesman with New Jersey Bell Telephone Company.

The wedding will take place June 30.

Baczkowski-Gaeta Troth Is Announced

Vito A. Gaeta of Passaic Avenue, Belleville, announces the engagement of his daughter, Linda to Chester Baczkowski, son of Mr. and Mrs. John Baczkowski of Irvington.

Miss Gaeta, daughter also of the late Mrs. Marion Gaeta, is a graduate of Belleville High School and is with Federal Pacific Electric Company.

Mr. Baczkowski, an alumnus of Archbishop Walsh High School, is an electro-mechanical designer with the same firm.

An October 13, 1973 wedding is planned.



Miss Doreen Salvano



Miss Linda Gaeta

Tri-Towners Attend State Meeting

A special meeting of the Tri-Town Business and Professional Women's Club of Belleville, Bloomfield and Nutley, Inc. was held on August 29 in Christ Episcopal Church.

The purpose of the meeting was to elect a member of the

club to serve on the District Nominating Committee; to elect three delegates and three alternates to attend the District planning meeting in October and to elect and endorse candidates for office of Director and Assistant Director of the District.

Miss Helen Hunt of Glen Ridge was elected to serve on the Nominating Committee.



Mrs. Larry Waldron - nee Karen Marion

Waldron-Marion Nuptials Are Held

Miss Karen Patricia Marion, daughter of Mr. and Mrs. Joseph W. Marion of 223 Stephens Street and Larry W. Waldron, son of Mrs. Mary Waldron of Belleville and William Waldron of Newark, were married September 24 in St. Peter's Church.

The Rev. James Heavey performed the ceremony which was followed by a reception at Wayne Manor, Wayne.

Escorted by her father, the bride wore a gown of organza and Venise lace with lantern sleeves and attached train. A matching mantilla was applied with lace and her bouquet was a cascade of white pom poms and white mums.

Miss Marlene Bolcoto of Belleville was maid of honor with Mrs. Lorraine Rotonda of Newark and Mrs. Linda Engle of Willingboro, sister of the groom, as bridesmaids. The honor attendant's

gown was fashioned with a light blue chiffon bodice and blue floral print skirt. She wore a picture hat and carried a cascade of blue pompons and mums. The others were similarly attired in deeper blue.

Carmen Rotonda of Newark was best man with Let Biezewski and Arnold Striano of Belleville ushering. Mrs. Marion chose a short sleeved gown of aqua chiffon and had a white orchid wristlet. The groom's mother was in a turquoise gown with a beaded bodice and white orchid corsage.

Mrs. Waldron, a graduate of Belleville High School, is with Walter Kiddie & Co., Belleville.

Mr. Waldron, also a Belleville High School alumnus, is with Tri-City Body Company.

The couple will make their home in Belleville after honeymooning in Paradise Island, Bahamas and Florida.

Firemen's Post Will Sponsor Fall Garage And Rummage Sale

Firemen's V.F.W. Post No. 1851 and their Ladies Auxiliary will sponsor a Fall Garage and Rummage Sale at Post Home Headquarters, 100 Grafion Avenue, Newark, with proceeds of the affair to the unit's Community Activities Fund.

Beginning on Sunday October 1, at 1:30 p.m., articles for sale will be accepted until 9:00 p.m. Sale will be held on Monday, October 2 from 7:00 until 9:30 p.m., and on Tuesday, October 3, from 2:00 until 4:00 p.m.

There is a great assortment of clothing in all colors and sizes for men, women, children and infants and bed linen, blankets, curtains, drapes, shower ensembles, dishes, pots, pans, notions and brick-a-brac. Of interest to the many "little people" who always shop in time for

Halloween, will be the makings of costumes, games, books and toys.

Again, this year, due to public demand, a Boutique Booth will be set up for nearly new or new items for the individual and or the household.

Auxiliary President, Mrs. Robert Miller, Glen Ridge will serve as Chairman, and announce that funds derived from sales will enable units to carry out their commitments of involvement for Scouting, Youth Activities, Senior Citizens, Drug Abuse, Rehabilitation, Legislation, aid to the Veteran and those who depend upon him, and defray costs of their Hospital Volunteer Work, and generally helping those who cannot help themselves. Joseph Ciesien and Mrs. Wm. S. Conlan, both of Newark serve the units as Community Activities Chairmen.

Local Childrens' Carnival Nets \$126 For Muscular Dystrophy

A carnival held on Saturday, September 23 netted neighborhood youngsters \$126.00 for muscular dystrophy.

Annette Sena, assisted by Joanne Lucas, Diane DeCarlo, Steven Lucas and Patti Ann Bardi, held the affair at 65 Florence Avenue.

The money was raised by collecting old household items, toys and jewelry from cooperative neighbors and holding a White Elephant sale. The children also sold their own home-baked cookies and cupcakes and had refreshing drinks and home made popcorn.

Games and prizes were also enjoyed by all the neighborhood children.

Amvets Attend National Meeting

Several members of Nutley Amvets Post 30 represented the Post and Auxiliary at the national convention held recently in New Orleans.

St. Anthony's Church Setting For Pennisi-Lembo Wedding

St. Anthony's Church was the setting August 20 for the marriage of Miss Roseann Lembo, daughter of Mr. and Mrs. Ralph Lembo of 79 Magnolia Street to Joseph Pennisi of Bloomfield and the late Mr. Joseph Pennisi.

The Rev. John Colabelli performed the ceremony and a reception followed at Wayne Manor, Wayne.

Escorted by her father, the bride wore a silk organza gown lined in delustered satin with a bodice of chantilly lace beaded with seed pearls. The gown was fashioned with bishop sleeves, A-line skirt and cathedral train-appliqued with lace and pearls.

A Juliet headpiece of lace and pearls held her silk illusion veil and she carried roses and orchids.

Miss Grace Lembo of Belleville was her sister's maid of honor. Bridesmaids included Miss Diane Lembo, sister of the bride, Miss MaryJo DeSantis, Miss Maria Spagnolotti, cousins of the bride, all of Belleville. Miss Linda Lembo of Franklin Lakes, also a cousin of the bride, Miss Gayle Brown of Waldwick and Miss Christine Barbone of Belleville, cousin of the groom. Flower girls were Marjorie and Veronica Valvano of Belleville, cousins of the bride.

The honor attendant was in mint green chiffon with a mint green picture hat and a white basket filled with yellow daisies, and mint green elegance carnations. The others were similarly attired in apricot and carried baskets of white daisies and apricot elegance carnations.

Robert Spellman of Belleville was best man. Ushering were Daniel DeSantis of Belleville, cousin of the bride and Michael Barbone of Belleville. John LaVada, Michael Sisco and John LaBadia, all of Bloomfield and Matthew Melucci of St. Louis, Missouri, all cousins of the groom. Ring-bearer was Victor Florio of Chester, Pennsylvania, nephew of the groom.

Mrs. Lembo chose a blue chiffon gown with a beaded bodice and blue accessories while the groom's mother was in a pink chiffon gown with a beaded bodice and pink accessories. Corsages were white orchids.

Mrs. Pennisi is a graduate of Belleville High School and Montclair State College where she majored in chemistry.

Mr. Pennisi, an alumnus of Bloomfield High School and RETS Electronic School, also attended Fairleigh Dickinson University. He is a field engineer-specialist with Bureaus Corporation.

The couple are living in Bloomfield after a honeymoon cruise to the West Indies.



Mrs. Joseph Pennisi Jr. - nee Roseann Lembo

Tri-Towners Choose Delegates Pick Candidates

A State Board meeting of the Federation of Business and Professional Women's Clubs, Inc. was held September 16 at the Battleground Inn, Freehold.

Tri-town B.P.W. members attending were Mrs. Mae Anderson, Miss Frances Williamson, Mrs. J. Williamson, Mrs. J. Mulligan, Mrs. C. Simone, Miss Gwen Struble, Mrs. H. White, Miss Mildred Spatz, Mrs. Mary Ellis of Bloomfield, Mrs. M. Johnson, Sr. and Miss M. Johnson, Jr. of

Nutley; Miss Helen Hunt of Glen Ridge; Mrs. Irene Kellerman of Verona and Mrs. F. LaPlaca of 4-Weekend.

Dr. Jennifer S. MacLeod of Princeton Junction discussed "Fighting Sexism in Employment." Mrs. Sara Smith of Hightstown, N.J. F.B.P.W.'s "Young Career Woman," reported on her attendance of the State and National Conventions.

Never pay attention to those who say mean things about you; the probability is that the speakers reflect themselves.

Binocular Closeout

only \$9.95 per pair!

Built to professional standards for those who demand uncompromising precision craftsmanship and optical superiority. You'll feel the difference as the sculptured curve of the body balances effortlessly in your hands. You'll see the difference in the brilliant true color images sharply defined throughout the field of view... distant objects and action seem so close you'll swear they are only inches away! Yet these famous make Sport today - limit two pairs to each buyer. When present supplies are exhausted prices will be much higher. No CODs, please. Money back in ten days if not fully satisfied.

- Check these Custom Features:**
- * Electronically computed optical systems of unequalled optical brilliance, balanced and aligned to superior standards to prevent eye strain.
 - * All air-to-glass optical surfaces amber hard coated to prevent internal light loss.
 - * "Squint-Proof" front lenses back reflected glare from water, snow, sand and ice.
 - * Shock-resistant construction - extra strength hinges and bridge guard against misalignment; high index prisms are permanently locked in.

MAIL ORDER MART DEPT. 12
2701 Sterling Rd., Suite 237
Monroe, Louisiana 71201

Please send me the quantity of Sport Glasses checked below (limit two). If not fully satisfied I will return the merchandise within ten days for a full refund.

☐ Send ONE only. I enclose \$9.95.
☐ Send TWO at the bargain price of \$14.95

Name _____
Address _____
City, State, Zip _____

WHEN IT'S EYEGLASSES YOU NEED

J.E. COLLINS

HAS WHAT YOU WANT
QUICK SERVICE
NO NEED TO TRAVEL TO NY
Latest Fashion Frames

J.E. COLLINS CALL 778-4662
200 WILLOW WAY, PASSAIC, N.J.

Hearing Aid Sales and Service

For Quality Service Have Your

RUGS and WALL-To-Wall CARPET CLEANED NOW by MEADS-MILLER CO.

Also See Us For Your:
NEW CARPET, RUGS, LINOLEUM

667-4305
143 Franklin Ave. Nutley

Pregnant? Need Help?

For assistance and information on a confidential basis... call us - we will help you.

AMERICAN FAMILY PLANNING

(215) 449-2006
(215) 449-7007
(anytime)

SOCIAL AND CLUB NEWS OF COMMUNITY INTEREST

Mature Singles Over Forty Club InvitesBellevillites To JoinGroup

The Mature Singles-Over Forty Club invited all interested persons, men and women, single, widowed, or divorced, to their next meeting on Thursday, October 5th. The group meets regularly, on the first and third Thursday of each month, at 8 p.m. in Owens Hall (Old St. Mary's Church), St. Mary's Place, Nutley.

Membership is open to anyone in the communities

Essex Catholic Mothers' Club Meets Tuesday

The Essex Catholic Mother's Club of Essex Catholic High School, Newark, will have their monthly meeting on Tuesday, October 10, at 8:00 p.m. in the school auditorium.

Program chairlady, Mrs. Thomas Caruso of Glen Ridge, has arranged with the New Jersey Bell Telephone Company to present a talk on Fashions, Fads and Phones. This will follow the regular meeting.

Refreshments will be served by the junior mothers. Mrs. John Schnur of Newark, junior vice-president, will be in charge.

Mrs. Cecile Fein Will Address Weight Watchers

Mrs. Cecile Fein, Executive Director of Weight Watchers in New Jersey, will be the guest speaker at an open meeting of Weight Watchers in Belleville.

All members of Weight Watchers, former members, members of other weight reduction clubs and others interested in learning the latest weight reduction techniques of Weight Watchers, the world's most advanced weight control program, are invited to hear her on Friday, October 6th, at Congregation Ahavath Achim, 123 Academy Street, at 7:30 p.m.

Thelma T. Biava Completes Course

Thelma T. Biava of 167 Linden Avenue, local representative for Mutual of Omaha and United of Omaha, has recently completed an advanced course in mass marketing sales.

The seminar, which was held in Atlanta, Georgia, utilizes the most advanced methods of educational training, including complete audiovisual facilities.

Special course in business insurance needs were also presented throughout the three-day clinic. All programs are specifically designed to aid each representative in expanding his activities of personalized service to policyowners.

One of the peculiar things about truth, in general, is that it requires very little argument to support itself.

surrounding Nutley, and is non-sectarian. Activities include day trips by bus, exchanging hobbies, dancing, bowling, cycling, cards, or "just talking" — whatever the individual members wish. There are occasional speakers but making and sharing friendships is the primary goal of the organization.

Details may be secured by calling Margaret Wasdyke (759-4411), Helen Lane (667-8838) or Marion Lufg (759-7730).

Roy Ingalls Named Head Of Pageant

Roy Ingalls has been selected as chairman of the 11th Annual Essex County Junior Miss Pageant, a program for High School senior girls.

Ingalls, a graduate of Nutley High School and Fairleigh Dickinson University resides with his wife and son on Coeyman Avenue in Nutley. He is an employee of Hoffmann-La Roche Inc., as fleet administrator for all vehicles assigned to company sales personnel. Ingalls is a member of Nutley Jaycee's which is again sponsoring this year's Pageant, a Civic organization for young men between 18-35.

Scholarships, savings bonds, and merchandise awards worth more than \$500,000 will be presented to participants in local, state, and national finals during the 1972-73 Pageant year.

An estimated 90,000 high school senior girls in 1,500 communities in all 50 states will participate in this year's Junior Miss program.

Last year's Essex County winner, Ellen Louise Nemensky, went on to win the State of New Jersey and then to Mobile, Alabama to compete in the nationally televised finals.

Essex County senior high school girls may obtain entry blanks by writing: Essex County Junior Miss Pageant, P.O. Box 161, Nutley, New Jersey.

Nutley Scouts At Weekend In Pennsylvania

Over 175 Cadette Girl Scouts, 22 Senior Scouts and 11 adult volunteers from the Greater Essex County Girl Scout Council attended the fourth annual Cadette-Senior Weekend September 28-30 at Camp Madeleine Mulford in Dingman's Ferry, Pennsylvania.

One of two resident camps operated by the Girl Scout Council of Greater Essex County, Madeleine Mulford is located in the midst of the Pocono Mountains and was the scene for swimming, boating, canoeing, hiking and games. The Senior scouts and adults served in supervisory capacities.

Nutleyites taking part in the weekend which has grown to be one of Scouting's Fall highlights included 12 Cadettes, two Troop 274, six from Troop 293 and four from Troop 296.



VACATIONING — Taking a late summer vacation at Willowbank Guest House in Sandy's Parish are Mr. and Mrs. Al Anderson of 11 Arthur Street. They have been visiting Bermuda every year for the last six years.

Juniors Host Prospective Members Tea

The Junior Woman's Club of Belleville hosted a tea for 30 prospective members at the Woman's Club on September 25, 51 Kossmore Place, Belleville. The guests were welcomed by Mrs. Thomas Spillane, president of the Junior Woman's Club of Belleville.

Mrs. Harry Reitz, second vice-president in charge of membership, introduced the special guests of the evening: Mrs. Harold Marrazza, Eighth District Advisor; and Mrs. William Haddock, State Membership Chairman. Mrs. Marrazza explained the Junior Woman's Club duties and functions that pertain to the Eighth District, and Mrs. Haddock conveyed an understanding about the various aspects of being a member of the Junior Woman's Club.

The guests were invited to attend the October 9 meeting.

State To Rebuild Bridge In Middlesex County Area

The Department of Transportation will receive bids October 19 on a project to build a new bridge across the Raritan River and reconstruct the existing U.S. Route 1 Morris Goodkind bridge between New Brunswick and Edison Township, Middlesex County.

COLLEGE BOARDS S.A.T. scores can increase!

Improve math and verbal skills. learn test-taking techniques.

Small classes begin Sept. 30, and Oct. 3.

ebonix LEARNING CENTERS

667-7074

500 Franklin Ave., Nutley

You And Your Pet Spay Your Animals Now

By Raymond Minor, D.V.M.

Have you ever seen a dog or cat wandering the street, peering into trash or garbage looking for food? Have you ever noticed a kitten or puppy huddled under a porch seeking shelter? In all probability, you have. And in all probability the animals were strays — victims of the pet population explosion.

Today there are at least 90 million dogs and cats in America. Of these, almost half — more than 15 million dogs and 25 million cats — are homeless. Puppies and kittens are being born at the rate of 105 a minute, or more than 9,000 an hour. This amounts to almost 3 quarter million a day.

Most of these young animals, unwanted by their owners and passed on to whomever will take them in, are eventually abandoned to die of starvation, disease or exposure.

The public is hardly aware of this problem because there are not great numbers of homeless cats and dogs at any one time in any one locality.

But as one homeless animal dies, another unwanted cat or dog is abandoned to take its place in the streets, thereby continuing the endless chain.

One method of preventing the cruelty to companion animals begins with preventing the birth of the excess millions. "Neutering" also termed spaying, is the only certain method of preventing animal reproduction.

This operation can be performed on a healthy animal at any age, but with a younger animal, recovery is more rapid. When done by a skilled veterinary surgeon, it is a relatively simple operation. A general anesthetic is used so there is no pain, and very few animals show any sign of discomfort after the operation. Five or six months is considered the optimum age.

Many pet owners believe that spaying affects their pet's personality and makes him fat and lazy.

There just is no truth to this. This is no evidence that spaying affects the personality

of a pet beyond the fact that once the pet loses its interest in the opposite sex — which it does after spaying — it becomes more attached to its human companions and thereby makes a better pet.

As for becoming fat and lazy, overweight is due to caloric intake. And, in those instances, where pets get fat after spaying, they are simply being fed too much or not exercised enough.

Nutted pets make ideal house pets. They are more settled around the house and are less likely to wander off. And, believe it or not, a cat does not need to have kittens to be happy.

A spayed female is really a marvelous pet and companion. Almost all "Seeing-eye" dogs are spayed females.

You may have the neutering operations performed at the animal hospital of your choice, but you should consult your own local veterinarian for more specific advice.

DR. MINOR REGRETS THAT HE IS UNABLE TO PERSONALLY ANSWER LETTERS FROM PET OWNERS. HE RECOMMENDS THAT READERS CONSULT THEIR OWN VETERINARIANS WHEN THEIR PETS HAVE PROBLEMS.

In this day and generation there's so much information that one finds it difficult to select what to believe.

MOMMY!
LADY JANE II
HAS THE CUTEST MATERNITIES
556 BLOOMFIELD AVE.
BLOOMFIELD CENTER
(2 Doors West Center Theater)

BLOOMFIELD SAVINGS BANK HIGHEST SAVINGS INTEREST IN THE NATION UNDER CURRENT FEDERAL REGULATIONS

6% continuously compounded = **6.27%**
a year effective yield a year

ON 2, 3, 4 OR 5 YEAR TIME SAVINGS ACCOUNTS \$500 or more

5% continuously compounded = **5.20%**
a year effective yield a year

ON ALL REGULAR SAVINGS ACCOUNTS

Interest From Day of Deposit to Day of Withdrawal on Regular Savings Accounts provided a minimum balance of \$10 remains in the account at the end of the quarter

5 3/4% continuously compounded = **6.00%** a year effective yield a year

ON 1 YEAR TIME SAVINGS ACCOUNTS \$500 or more

5 1/4% continuously compounded = **5.47%** a year effective yield a year

ON 90 DAY TIME SAVINGS ACCOUNTS \$500 or more

Interest From Day of Deposit

Continuously Compounded and Credited Quarterly on all accounts Effective yields above apply when interest is left on deposit

BLOOMFIELD SAVINGS BANK A Haven of Safety For Savings

Ampere Parkway Branch 100 BLOOMFIELD AVE. Main Office 11 BROAD ST. Brookdale Branch 1260 BROAD ST.

BLOOMFIELD, NEW JERSEY

Deposit Insurance \$20,000 for Each Depositor Member Federal Deposit Insurance Corporation Assets Over \$250,000,000.00



HAPPY EVENT — Mary Loong of Belleville, registered nurse at Clara Maass Memorial Hospital, is elated upon receiving her nurse registration recently and especially happy to have Rev. Louis Hamm, OFM, of Holy Name Province, New York, come to congratulate her personally. Rev. Hamm was the medical director of the Catholic Mission Hospital in Shashi, China when Miss Loong was a student nurse there. Mrs. Ann Candolara of the Belleville hospital personnel department joins in the celebration.

Square Dance October 13 At St. Paul's

Group 5 of St. Paul's Women's Guild is sponsoring a Square Dance at the Parish House, 642 Franklin Avenue, Nutley on Friday, October 13 at 8:30 p.m.

Jim Flammer, Caller, will be on hand to lead the evening of dancing for the new and experienced dancers. There will also be an exhibition of square dancing and cake walk as the highlights of the affair. Folk, circle and round dancing music will be played for dancing also.

Refreshments will be served. Tickets can be obtained in advance by contacting Mrs. Gilbert Meade, or tickets may be purchased at the door. Space is limited.

Union College Scheduled Seminar On Drug Abuse

A Seminar on Drug Abuse in Industry will be conducted at Union College on Wednesday, October 25, from 1 to 4 p.m. sponsored by the Cranford Chamber of Commerce and the Mayor's Committee on Drug Abuse of Cranford and Union College will deal with the impact of drug abuse on business and industry in terms of personnel, productivity and security.



Miss Maria Perrone

OPENING SOON!



Broadway Pet Shop

(Formerly at 656 Broadway, Newark)

AT 250 WASHINGTON AVE. NUTLEY

FEATURING A COMPLETE LINE OF PET SUPPLIES, PLUS:

TROPICAL FISH
CANARIES
PARAKEETS
FINCHES

HAMSTERS
GUINEA PIGS
WHITE MICE
GERBILS

NOW! A SPECIAL NEW JERSEY EDITION EVERY DAY

THE NEW YORK TIMES

For home delivery information, call

731-9000

Anniversary Sale!

1 Week Only Oct. 5-12

PURCHASE POWER INC.

745 WASHINGTON AVE.

BELLEVILLE, N.J.

759-5773

OPEN 10-9 Closed Sundays

(Ask for Russ and Gary)

	Reg.	Sale
• Deluxe 8 tr. home player w/speakers	89.95	41.00
• Deluxe 8 tr. Stereo Car Player	49.95	22.50
• Deluxe Car Speakers	13.95 pr.	5.00 pr.
• Cassette Player, Recorder, AC-DC	39.95	23.00
• Stereo Headphones w/ind. volume control	19.95	8.00
• Digital Clock w/ Alarm	22.00	11.00
• AM-FM Jumbo Port. Radio w/battery charger	22.95	13.00
• Deluxe AM-FM Digital Clock Radio	69.95	30.00
• 8 tr. Car Slide Mount Bkts.	9.95	5.00
• In Dash Mount Auto. 8 tr. w/AM-FM MXP Radio.	179.99	75.00
• Home Stereo, AM-FM, 150 Watts lpp., MXP, 8 tr. w/Speaker	199.95	100.00
• 8 TRACK STEREO TAPES	\$2.50 ea	3 for \$7.00

Cahill Sets Aside Week for Handicapped

Governor William T. Cahill today signed a proclamation calling for recognition of the first week in October as Employ the Handicapped Week by the State of New Jersey.

This action is in support of a special act of Congress which regularly sets aside the first week in October as National Employ the Handicapped Week.

Governor Cahill's proclamation calls upon the citizens of New Jersey to observe the designation and urges all employers to give full and equal consideration to handicapped men and women in filling jobs.

Ronald M. Heymann, Commissioner of the New Jersey Department of Labor and Industry and Chairman of the Governor's Commission to Employ the Handicapped, noted that this plan, while advanced for the benefit of the handicapped worker, represents sound business practice as well.

"Experience has shown that handicapped workers have records of good performance and above average attendance," Heymann said. "In this light, handicapped workers can be great assets to a firm."

Patricia Foselli On Dean's List At Fairleigh Parkway Temporarily Closing Express Lane



Patricia Foselli, daughter of Mr. and Mrs. Thomas Foselli, 56 Walnut Street, has made the dean's list at Fairleigh Dickinson University. Ruthford, Pat is a 1970 graduate of BHS and works part time in Grant's 5 & 10.

In addition to earning her tuition, Miss Foselli spends her spare time volunteering at the Essex County Children's Shelter.

Middle age is the time of life when you should watch your middle.

A massive earth-moving operation involved in the construction of four new express lanes on the Garden State Parkway has necessitated temporary lane closings during non-peak traffic hours for a six-mile section of the existing roadway.

Masterson Finishes Navy Tour of Arctic

Coast Guard Petty Third Class Ronald N. Masterson, son of Mr. Woodrow W. Masterson of 26 Hilton Street, Belleville, participated in "Arctic West Summer Operations 1972," a scientific research operation in the Arctic, and has returned to his homeport at Long Beach, Calif. aboard the Coast Guard Cutter Clacie.

Arctic West Summer Operations 1972 was conducted by Coast Guard Academy cadets and scientists from the Coast Guard Oceanographic Unit, Smithsonian Institution, Oregon State University, University of Connecticut and U.S. Geological Survey. It was designed to establish an ecological baseline and to determine the feasibility of shore oil operations with minimal risk of oil spills caused by ice damage.

Executive Director John P. Gallagher of the New Jersey Highway Authority, which operates the Parkway, today said a Troop E State Police, detail on duty in the area shuts off one travel lane at a time northbound and southbound to permit a small army of trucks to transport the earth.

Some 250,000 cubic yards of earth are being hauled from the area between Interchanges 117 and 120 to the vicinity of the Chesapeake Service Area. Excavation is needed for the roadbed at the former site while embankments are being built at the Chesapeake location.

"We are trying to use as much fill dirt as possible in the operation without having to purchase it," Director Gallagher said.

Lane closings are at the discretion of the State Troopers on the scene and are timed according to satisfactory traffic volumes, Director Gallagher noted. The northbound closings, he added, usually affect the entire six-mile stretch but the southbound closings generally are for a shorter distance because they are limited to the immediate area where trucks, then empty, head back toward the loading area.

Carteret offers you 3 different savings plans to meet your specific requirements

5% per year
Regular Savings Account

- 10 days grace period each month (deposits made on or before the 10th earn interest from 1st. After 10th, earnings start from day of deposit)
- Interest is compounded quarterly
- Interest checks mailed to you each quarter, if desired
- Minimum of only \$50. in the account to earn a full 5%
- Ideal for people who save regularly and do not want their money tied up for prolonged periods. Grace period is also attractive to periodic savers

5% per year
Day-In, Day-Out Account

- Earns interest every day from the time you put it in until the day you take it out
- Earns full interest with as little as \$50. in the account at the end of the quarter
- This type of account is ideal for those who want to deposit funds for a short period (such as the extra money in your non-interest bearing checking account)

6% per year
Savings Certificates

- For periods from 24 months to 60 months (you pick the date of maturity)
- Guaranteed interest rate
- Automatically renewable
- Minimum of only \$500. to open an account
- Provides a safe convenient form of savings with guaranteed interest—ideal for retired or fixed income people

Each savings plan is available to individuals and all corporations. There are also other Carteret savings plans available to meet particular needs and all are insured to \$20,000. by FDIC. Call or stop in at the office nearest you and they will be happy to discuss all of our plans in complete detail. As an added service we will also handle the transfer of your account from another financial institution without any inconvenience, or charge.

Here's how quickly your savings will grow in a 6% Savings Certificate Account:

Savings	2 Years	3 Years	4 Years	5 Years
\$1,000.	\$1,126.	\$1,195.	\$1,268.	\$1,346.
5,000.	5,632.	5,978.	6,344.	6,734.
10,000.	11,264.	11,956.	12,689.	13,468.

compounded quarterly cents omitted



Carteret Give More About You

CARTERET SAVINGS AND LOAN ASSOCIATION

866 Broad Street, Newark, N.J. 07102 • 622-8010
Newark, E. Orange, S. Orange, Madison, Phillipsburg, Oradell

WE WILL NOT KNOWINGLY BE UNDERSOLD!!!

JOHNS Family BARGAIN STORES

IF YOU HAVE NEVER SHOPPED US BEFORE NOW'S THE TIME TO DISCOVER THE SAVINGS IN YOUR NEIGHBORHOOD JOHNS FAMILY BARGAIN STORES

WE RESERVE THE RIGHT TO LIMIT QUANTITIES

LOOKING FOR VALUE?

LOOK TO US!

FAMOUS BRANDS KITCHEN FRESH HALLOWEEN CANDY
69¢
EACH PIECE SEPARATELY WRAPPED IN SEALED POLY BAGS
HALLOWEEN

LATEST FAD 100% COTTON ARCHIE BUNKER TEE-SHIRTS
52¢ EA.
• NOT IN ALL STORES
• THE BEER PARTY CANDIDATE
• AUTO X-RAID
• SIZES S-M-L

INFANTS 100% RAYON ANIMAL SLIPPERS
99¢
• RAYON FLUSH SLIPPERS WITH VINYL SOLES
• AUTO X-RAID
• SIZES 5 TO 12

PKG OF 3 7 PIECE MINI FOIL BROIL PANS
28¢
• HANDED THROW AWAY FOR HAND
• REG. 49 VALUE

32 OUNCE BOTTLE SWISH PINK DETERGENT
19¢ EA.
• LONG LASTING SUDS
• EXCELLENT FOR DISHES AND FINE FABRICS

PUSH THICK & THIRSTY VELOUR BATH TOWELS
76¢
• FRINGED EDGES
• LARGE 27" x 44" SIZE
• AUTO X-RAID
• JACQUARD, STRIPES, PATTERNS

LADIES TUNIC LENGTH PULLOVER SWEATERS
2.99
• ZIPPER, CREW & TURTLE NECK STYLES
• FULL FASHION COLORS
• SIZES S-M-L
• CARDIGANS ALSO IN STOCK

160 COUNT WHITE PAPER NAPKINS
17¢
• 13" x 12 1/2" NAPKINS
• IN SEALED POLY BAG
• WHITE ONLY

1 QUART REFRESHING LISTERINE MOUTH WASH
1.09
• 32 FLUID OUNCES
• KILLS THE GERMS THAT CAUSE BAD BREATH

10 IN SPRING FORM CAKE PAN
97¢
• BRIGHT METAL TINWARE WITH SPRING FORM RELEASE CLASP

SOFT ABSORBENT TERRY FINGER TIP TOWELS
11¢
• 100% COTTON
• FRINGED EDGES
• ASSORTED PASTEL COLORS

52-70" FOAM BACK VINYL TABLE CLOTH
88¢

FIRST QUALITY 100% ACRYLIC BOYS AND GIRLS SWEATERS
1.97

JUMBO ALUMINUM ROASTING PAN
97¢

GIRLS BONDED ACETATE SLACKS
59¢

**189 WASHINGTON AVE.
BELLEVILLE**

DON'T MOVE-IMPROVE LUMBER & building supplies

PLY-GEMS
ABITIBI
AND
BOISE
CASCADE
PANELING

TILE
SAND
BRICK
CEMENT
ETC.



VIOLA

ROOFERS

180 WASHINGTON AVE.
NUTLEY

667-7000

INSULATION



GUTTERS

BRICKLAYER

FLOORING

PLASTERERS

'Red Hot Lovers' Packs Wallop at Meadowbrook

An appropriate sub-title to the Broadway hit, "The Last of the Red Hot Lovers," would be "The Education of Barney Cashman." In this Neil Simon mad comedy at the Meadowbrook Theatre Restaurant in Cedar Grove, Barney, the middle-aged owner of a fish restaurant, learns the hard way that it isn't easy to find "something beautiful" in the sexual revolution.

Barney comes to life in the performance of Frank Sutton for five years in the Gomer Pyle U.S.M.C. television series. His portrayal of the upright citizen trying for a one-time fling is sensitive and understanding of the deep conflicts within the character. Barney has been brooding over the possibility of his life nearing an end without his ever having known anything but the tranquility of 23 years of marital fidelity, preceded by seven years of courtship of the girl he married. In three attempts he tries to find an experience that would be "fulfilling, something beautiful to remember" for the rest of his life.

Frank Sutton has caught all the nuances of Barney's urge to cheat, his golden anticipations that turn into dross, and his frustrations as a measure of his conscience rather than any real force on the part of the possible co-partners.

The third of the invites to his mother's apartment is his wife's best friend, played by the special guest star, Selma Diamond. Her characterization of a woman suffering from a melancholia induced by her husband's unnecessary confession of an affair with her close friend, is expert. Both funny and pathetic, this comedienne carries the audience with her in her every line. The act, which involves (really satirizes) the problems of the middle-aged, was relished as much by the young as by the older. Certainly, Sutton and Miss Diamond "wing the most out of every moment on stage."

The other two invites were played by Judith Jett as an over-sexed blonde to whom Barney was attracted in his restaurant, and Ginger Flick, as a kooky scatterbrain with ambitions to be a television

star. Miss Jett as Elaine Navazio gives a bold performance that scores off the romantic Barney. Miss Flick ends up terrifying Barney with her wild tales of past lovers, jealousies and propositions.

This education of Barney Cashman. The Last of the Red Hot Lovers, provides a laugh-laden evening from the opening scene to the final moment when Barney tries by phone to persuade his wife to a clandestine meeting with him in his mother's apartment. It is a show not to be missed either for laughs or for devotion to the king of comedy writers, Neil Simon.

To Richard Michaels goes credit for the fine direction. Scene designer Larry Aumen has done it again with a set of taste and imagination. John Beavin, the producer, and Marvin Sprague, associate producer, add to their laurels with this production.

State Warns on Phoning Lottery Number Early

Don't dial 990-1234 before 11:30 a.m. on Thursdays for the winning New Jersey Lottery number, advises Ralph F. Batch, executive director of the State Lottery.

Should you dial before that time, Batch says, you're likely to hear the winning number for the previous week. The New Jersey Bell Telephone Company charges 10 cents for each call to the Lottery number announcement service, similar to the charge made for weather information.

"We don't want a Lottery patron to waste his 10 cents by getting last week's number which he already knows," Batch explains.

State Lottery drawings are held at 11 a.m. each Thursday

and the winning number is usually known by 11:20. The number must then be recorded on tape at State Lottery headquarters and transmitted to the 27 N.J. Bell Telephone centers throughout the State. That is why Batch urges Lottery ticket holders to wait until 11:30 before they dial 990-1234 for the new winning number.

Reflecting a substantial broadening of its scope of activities over the last decade, Hoffman Rigging & Crane Service, Inc. of Belleville today announced that it has changed its corporate name to Hoffman International, Inc.

William A. Hoffman, Jr., president of the company, said the new name was adopted "because the former name, in use over 20 years, no longer accurately described the breadth of our corporate operations."

The firm is one of the country's largest operators of land and water based heavy cranes and derricks, specializes transportation systems and heavy rigging equipment.

Founded in 1920 as Hoffman's Motor Transportation, the company now employs more than 150 people and operates 100 major pieces of equipment, including the largest fleet of heavy lift truck cranes in the nation. It also provides specialized hauling and rigging services in the maritime and construction industries and sells and leases a complete line of material handling equipment to both industries anywhere in the world.

And recently, Hoffman International inaugurated a unique land-sea transit system featuring a fleet of newly acquired high capacity derrick barges - the largest and most powerful of their kind on the East Coast. The barges, with maximum lifting capacities ranging from 150 to 500 tons, are equipped to hoist heavy cargo onto and off of ships and docks and to transport it throughout New York harbor and the East and Gulf coasts.

"As we continued to expand and diversify our operations, it became clear that our former name not only did not describe the com-

pany's activities, but imparted an extremely narrow and restrictive connotation," said Hoffman. "Therefore, we selected a name that stresses our geographic scope without trying to exhaustively describe all of our functions."

Hoffman said the company's geographic base of operations has grown from a single facility in Belleville to a network of branch offices in

Baltimore, Elmsford, N.Y., Port Newark and Bermuda. Its market area encompasses the continental United States, with a concentration in the East, and it has contracted for work in Greece, Bermuda, the Virgin Islands, Puerto Rico and other Caribbean islands, and South America. It has done consulting work in the heavy equipment field in the Far East, as well.

And recently, Hoffman International inaugurated a unique land-sea transit system featuring a fleet of newly acquired high capacity derrick barges - the largest and most powerful of their kind on the East Coast. The barges, with maximum lifting capacities ranging from 150 to 500 tons, are equipped to hoist heavy cargo onto and off of ships and docks and to transport it throughout New York harbor and the East and Gulf coasts.

"As we continued to expand and diversify our operations, it became clear that our former name not only did not describe the com-

Rummage Sale Today at Church

The Ladies Aid Society and the Youth Group of the Belleville Reformed Church will hold their semi-annual rummage sale today at the church, beginning at 9 a.m.

Dr. Thomas H. Richardson, president of Montclair State College, announced that Montclair State College has become an open test center for the College Level Examination Program (CLEP). Testing will begin on Saturday, Oct. 21.

The center is being administered by the Office of Academic Affairs, and CLEP Testing Center administrator is Anthony R. Kuolt.

The testing program is open to all who are interested in gaining credits towards a college degree through examination. The tests consist of a battery of five general examinations covering general and liberal studies. Tests in 30 subject matter

examinations are also available.

Dr. Walter L. Heilbrunner, vice president for academic affairs, stated, "The College is pleased to offer this service to citizens of this region. The testing is open to people of all ages, regardless of which college they may eventually wish to attend. The number of colleges accepting CLEP examination scores for credit is expanding rapidly."

Information and applications may be obtained by writing to Anthony R. Kuolt, CLEP Testing Center, Room C-227, Montclair State College, Upper Montclair, New Jersey 07043, or by calling 893-4368.

Dr. Thomas H. Richardson, president of Montclair State College, announced that Montclair State College has become an open test center for the College Level Examination Program (CLEP). Testing will begin on Saturday, Oct. 21.

The center is being administered by the Office of Academic Affairs, and CLEP Testing Center administrator is Anthony R. Kuolt.

The testing program is open to all who are interested in gaining credits towards a college degree through examination. The tests consist of a battery of five general examinations covering general and liberal studies. Tests in 30 subject matter

examinations are also available.

Dr. Walter L. Heilbrunner, vice president for academic affairs, stated, "The College is pleased to offer this service to citizens of this region. The testing is open to people of all ages, regardless of which college they may eventually wish to attend. The number of colleges accepting CLEP examination scores for credit is expanding rapidly."

Information and applications may be obtained by writing to Anthony R. Kuolt, CLEP Testing Center, Room C-227, Montclair State College, Upper Montclair, New Jersey 07043, or by calling 893-4368.

Dr. Thomas H. Richardson, president of Montclair State College, announced that Montclair State College has become an open test center for the College Level Examination Program (CLEP). Testing will begin on Saturday, Oct. 21.

The center is being administered by the Office of Academic Affairs, and CLEP Testing Center administrator is Anthony R. Kuolt.

The testing program is open to all who are interested in gaining credits towards a college degree through examination. The tests consist of a battery of five general examinations covering general and liberal studies. Tests in 30 subject matter

PSE&G to Share Nuclear Station

Atlantic City Electric Company and Jersey Central Power & Light Company will share in the ownership and electric output of the world's first offshore nuclear generating station, Edward R. Eberle, president of Public Service Electric and Gas Company, announced yesterday. Jersey Central and Atlantic City Electric will each have a 10 per cent share and PSE&G's share will be 80 per cent, according to agreements signed yesterday afternoon.

PSE&G, which serves nearly six million people, or 80 per cent of New Jersey's population, signed a contract with Offshore Power Systems for two floating nuclear power units on September 18. The two units will have a generating capacity of 1,150,000 kilowatts each for a total output of 2,300,000 kilowatts. The units will be located behind a storm-proof breakwater at a site 12 miles northeast of Atlantic City and 23 miles out in the ocean. The breakwater, which will rise 54 feet above the ocean, will be able to withstand hurricane winds of 156 miles per hour and tornado winds of up to 300 miles per hour. Total cost of the project, in-

cluding the breakwater, has been estimated at approximately \$1 billion. The first unit is scheduled for operation in 1980; the second in 1981.

"These agreements insure that power from this station will help meet the growing demand for electricity in the southern and coastal areas of our state," Eberle said.

Two other agreements executed yesterday by PSE&G and Atlantic City Electric will help meet power needs over the next two decades.

Atlantic City Electric agreed to share 10 per cent of the cost and electric output of the Newbold Island Nuclear Generating Station. This is being planned by PSE&G on the Delaware River in Bordentown Township, Burlington County. Two units of 1,100,000 kilowatts each are scheduled for completion in 1979 and 1980.

PSE&G agreed to assume an interest in the 4,500-acre "Bayside Site" owned by Atlantic City Electric near Greenwich, Cumberland County on Delaware Bay. PSE&G will own 80 per cent; Atlantic City Electric 20 per cent.

cluding the breakwater, has been estimated at approximately \$1 billion. The first unit is scheduled for operation in 1980; the second in 1981.

"These agreements insure that power from this station will help meet the growing demand for electricity in the southern and coastal areas of our state," Eberle said.

Two other agreements executed yesterday by PSE&G and Atlantic City Electric will help meet power needs over the next two decades.

Atlantic City Electric agreed to share 10 per cent of the cost and electric output of the Newbold Island Nuclear Generating Station. This is being planned by PSE&G on the Delaware River in Bordentown Township, Burlington County. Two units of 1,100,000 kilowatts each are scheduled for completion in 1979 and 1980.

PSE&G agreed to assume an interest in the 4,500-acre "Bayside Site" owned by Atlantic City Electric near Greenwich, Cumberland County on Delaware Bay. PSE&G will own 80 per cent; Atlantic City Electric 20 per cent.

Suburban Savings And Loan Association Announces

DAY OF DEPOSIT DAY OF WITHDRAWAL SAVINGS

Beginning October 1, 1972 you'll be earning more money on your savings.

Whether you're a new depositor or a present customer, you'll automatically start earning a higher return on regular savings accounts and savings certificates.

Suburban will be compounding interest daily from day of deposit to day of withdrawal on regular savings, provided a minimum of \$50 is maintained in the account to the end of the quarter.

So come in to Suburban and start earning more money on your savings.

Annual Effective Return

Annual Interest Rate

5.20% on **5%** Regular Savings Accounts

6.27% on **6%** Savings Certificates Guaranteed 2 years

6.00% on **5³/₄%** Savings Certificates Guaranteed 1 year

5.47% on **5¹/₄%** Savings Certificates Guaranteed 6 months



SUBURBAN SAVINGS
AND LOAN ASSOCIATION

Member: Federal Home Loan Bank System • Federal Savings and Loan Insurance Corporation

Bayonne
650 Broadway at 30th St.

East Peterson
Elmwood Shopping Center
100 Broadway (Rt. 4)

Edgewater
Ferry Plaza
939 River Road

Emerson
Pascack Valley Shopping Center
392 Kinderkamack Road

Hackettstown
Hackettstown Mall
Mountain Ave.

Morris Plains
573 Speedwell Ave.

Nutley
360 Centre St.

Paramus
281 Forest Ave. &
Spring Valley Rd.

Sparta
A&P Shopping Center
8 Main St.

LFO
LINOLEUM & CARPET



NICK MATTIA
Carpet Manager
Wall-To-Wall CARPETING
Room-Size Rugs
Tiles • Vinyl Linoleum

95 CLAY ST.
Newark, N.J. 07104
(201) 485-0600

1973 CHEVROLETS NOW ON DISPLAY

See The All New
Monte Carlos, Chevrolets,
Chevelles, Novas and Vegas,



Chevelle Laguna Colonnade
Hardtop Coupe

LAIRD JOHNSON Inc.

325 PARK AVE. • RUTHERFORD, N.J.



You do the Driving & Leave Your Car Washing To Us.

"Our Modern Equipment & Crew Will Have Your Car Clean Inside and Out, 'PRONTO' (Drive Over Soon!)"

NUTLEY AUTOMATIC CAR WASH

1111 Washington Ave., Nutley
667-4344

Mudbath Tuneup for Nutley Game

Bellboys Battle Bengals to Scoreless Tie



HOME FROM THE WAR, a battered and muddy Bloomfield High football player reflects the frustrations of the day as the Bengals and Belleville High fought to a **standoff** 0-0 tie at mud-soaked Foley Field.



BELLBOY QUARTERBACK last week was Michael Dondarski who tried gamely to get things moving. On this series he got a pass away to Joe Troise but in the mud the ball fell short. Providing the blocking are Belleville running backs Phil Cuzzi(30) and Joe Rose(25).

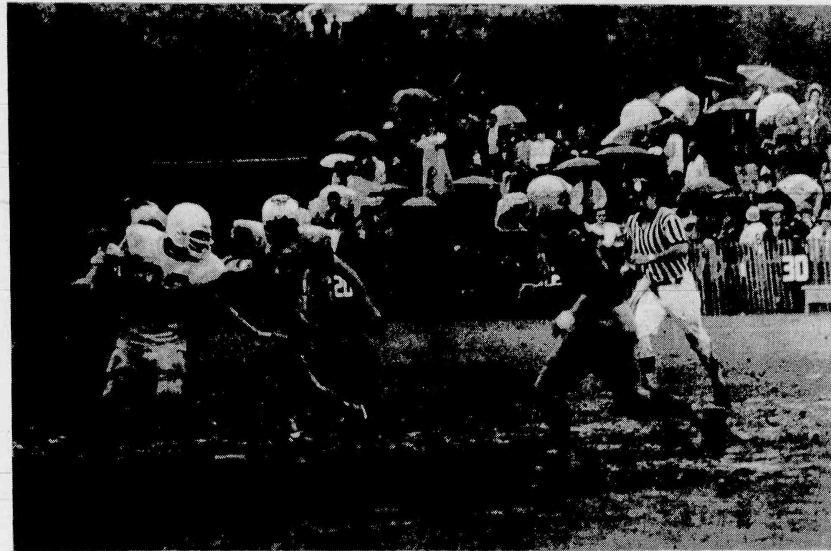

RUNNING STAR of the day at Foley Field was Bloomfield's All-State candidate Felix Flores (30) who went everywhere except into the endzone thanks to the dogged pursuit of the Belleville defensive unit. They were responsible for salvaging a tie. Here Steve Senatore(22) comes up to make the stop on Fleeting Felix.

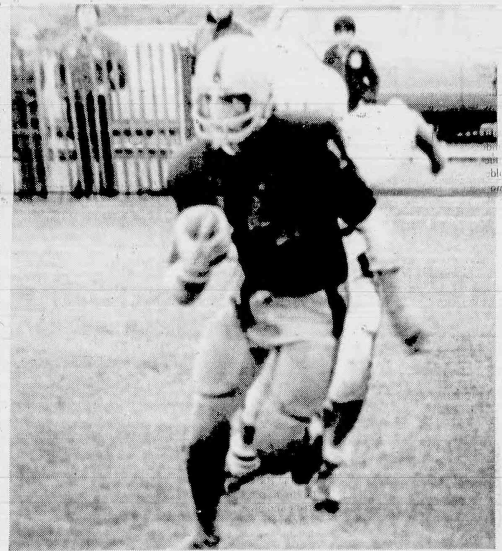

RON BORGO, couldn't generate much steam as he tried to get into the open on this punt return. He wasn't alone though as neither team could mount any sort of drive in the rain.



A BEATEN BENGAL is ushered from the field by Bloomfield coach Sam Cavallaro in Saturday's game. It might have only been exhaustion from trying to navigate the sea of mud.



A MEETING OF THE MINDS is arranged here between Felix Flores of Bloomfield and Belleville Co-Captain Robert Luongo (50). Flores also

pulled a train consisting of Belleville's John Ciallella (61) and a Bengal player doing double duty as caboose.

Palma Hopes For A Good Cage Season

Although their first practice session is still a month and a half away, the Belleville High School basketball team holds a very optimistic view over their up and coming season beginning on December 8. This confidence was exuded recently, when I was recently talking to head coach Bob Palma, and his only two returning lettermen, Mark Corino and Vin Turturiello, about the prospects for the coming season.

Coach Palma is looking forward more to this season, than any other in his three years as Belleville's basketball coach. He feels that for the first time in years that Belleville will be able to put some height on the floor, thus helping to cut down the tremendous rebounding disadvantage that Belleville always suffers in its games.

He feels that his team will be more dedicated than any other that he has ever coached. In fact the only real detriment he sees with this team is that except for Corino and Turturiello, none of the other boys have had much experience in varsity ball. However, in spite of this youth coach Palma can see Belleville pulling off a couple of big upsets at home against some of the powerhouse teams of the Big Ten Conference which Belleville belongs.

Palma expects about 50 candidates to try out for the team, and says that there will be a wide open competition for positions on the team, which will all the more contribute to a better team.

In talking to lettermen Corino and Turturiello, the first thing they pointed out was that they felt the team attitude must improve for the team to go anywhere. All petty jealousies the team had in the past must be put aside. As far as the actual playing of basketball goes, Corino feels that the team will have to tighten their defense considerably. Mark and Vin, along with many of the other potential team members worked on this aspect of the game this summer at the Al LoBalbo Basketball School. Turturiello also claimed that the school helped him to build a great deal more confidence in himself in many other aspects of the game of basketball.

Corino and Turturiello are both guards and according to coach Palma will be the ones that the team will look to for leadership, since they have a good deal of varsity experience. However, Mark and Vin know they cannot do it all alone and will be looking to many other teammates for vital contributions. The number one hope for Belleville this season and for future years will be 6 ft. 6 in. Abdel Anderson, a sophomore.

He possesses good moves, is a fine shooter, and an excellent rebounder and defensive player. Junior Gary Tufo is expected to be a big help as a big, solid, 6 ft. 3 in. rebounder. He is also a fair shooter in close to the basket. Juniors Satch Sanders and Harry Baumgartner will be looked to for help also, the former as a rebounder while the latter as a scorer.

Two seniors who showed promise on the front line last year were Mark Canyon and Ed Colon who should help out the team this year. There are also bound to be some surprises in training camp from the vast field of candidates, so there seems to be some general talent about to populate the team this year.

On the floor the team according to Corino should win 7-8 games and be a decent ballclub. They expect to beat Garfield, Nutley, Columbia, and Hillside, while putting up strong performances against Kearny and Irvington. The team also knows no matter what its record it will be in the State Tournament under new state rules, and possibly pull a surprise against a team they have never seen before. Therefore, with a totally committed team, and a group of promising kids backing two old veterans, Belleville basketball should be much improved this year.

The Belleville Times

News

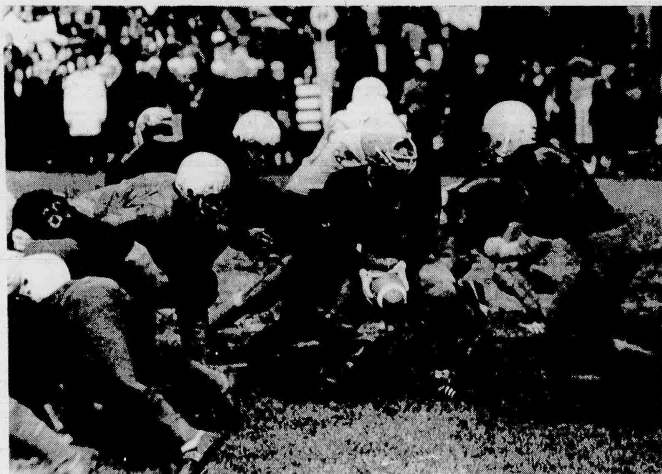

QUARTERBACK Mike Dondarski hands off to fullback Phil Cuzzi for a gain up the middle. Dondarski, a junior, started and went the whole game for the Bellboys.



BELLBOY HEAD coach Rocco Cafone (right) shakes hands with Bengal coach Sam Cavallaro after their two teams played a tough, rugged defensive battle to a 0-0 tie.

Harriers Lose 3 Times

Belleville Cross-Country suffered three defeats last week to remain winless in the first five encounters of the young fall track season. That trio of losses, however, was against three undefeated teams, and several individual Bellboy performances could shed a light of hope on the rest of the season.

Last week's first meet was run Tuesday at Belleville Park against Barringer. The Bears defeated the Bellboys by an 18-45 score with Mike Treamon of Barringer taking first place with a time of 13:48. Belleville's first runner, Bill Goodwin, came in third, 17 seconds behind Treamon.

Next in line for Belleville was soph Walter Sibbs who took ninth in a time of 15:17. Other finishers were Rocco Cuozzo and Mike Fortino. (Continued on Page 13)

Another First

Guaranteed Supplemental MONTHLY INCOME Plan

EQUITY WILL MAIL YOUR INTEREST CHECK MONTHLY AND GUARANTEE THE 6 PERCENT PER ANNUM RATE FROM 2 TO 5 YEARS. DEPOSIT \$10,000 (MINIMUM) AT 6 PERCENT AND YOU WILL RECEIVE A \$50 INTEREST CHECK EVERY MONTH.

DEPOSIT	\$10,000	\$20,000	\$40,000	\$50,000
MONTHLY CHECK	\$50	\$100	\$200	\$250

Your surplus funds and the 6% rate are guaranteed by Equity Savings—no investment can give you this double—no risk—guarantee. This new income supplementing plan requires an initial minimum deposit of \$10,000 and, at the end of each calendar month you receive a check for the interest as your monthly supplemental income. Deposits made by the 10th of any month earn from the first. For additional information call the Equity Office nearest you. All details may be handled by mail and phone.



EQUITY SAVINGS

AND LOAN ASSOCIATION



VERNON
Route 94, Sussex Professional Bldg.
¼ Mile North of Vernon Valley
827-6187

KEARNY
583 Kearny Avenue
991-0101

SUSSEX - WANTAGE OFFICE
Route 23
Sussex Shopping Plaza
875-4142

DEPOSITS INSURED BY THE FEDERAL SAVINGS & LOAN INSURANCE CORP.

Now - at no Extra Cost!

DIET BROOKDALE



No Sugar
No Cyclamates

LESS THAN
1 CALORIE
PER OUNCE!

5 delicious
flavors and
mixers to
enjoy.

Brookdale
makes a
great case
for dieting.

PRIDE OF THE
GARDEN STATE

BROOKDALE BEVERAGES

Montfield - Little • Phone 472-4400



DALE CARNEGIE
Founder

DALE CARNEGIE COURSE

10 WAYS THIS COURSE
WILL BENEFIT
MEN AND WOMEN

- How Self-Confidence and Power
- Speak Effectively
- Sell Yourself and Your Ideas
- Be Your Best With Any Group
- Remember Names
- Think and Speak on Your Feet
- Control Fear and Worry
- Be A Better Conversationalist
- Develop Your Hidden Abilities
- Win That Better Job, Better Income

FREE
Preview Meetings

HARVARD - GREEN
MOTOR INN
70 HARVARD STREET
(OFF EVERGREEN PLACE)
EAST ORANGE, N.J.
MONDAY EVENING
OCTOBER 9
8:00 P.M.

Presented by
WES. WESTBOM & ASSOC.
60 Hocking Rd.
Watchung, N.J. 07060
Tel. 753-9354

Sponsored by the
Belleville Chamber
of Commerce
For
Class Registration or
Additional Information
Call 759-2050

Bengals Held Scoreless

Tough Bellboy Defense Holds Bloomfield

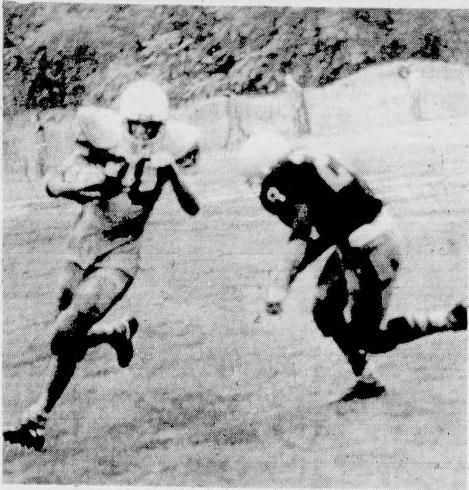

JOE CANCELLIERE of Belleville barrels in to make the sure tackle on Bloomfield's fullback during first quarter of Saturday's ballgame.

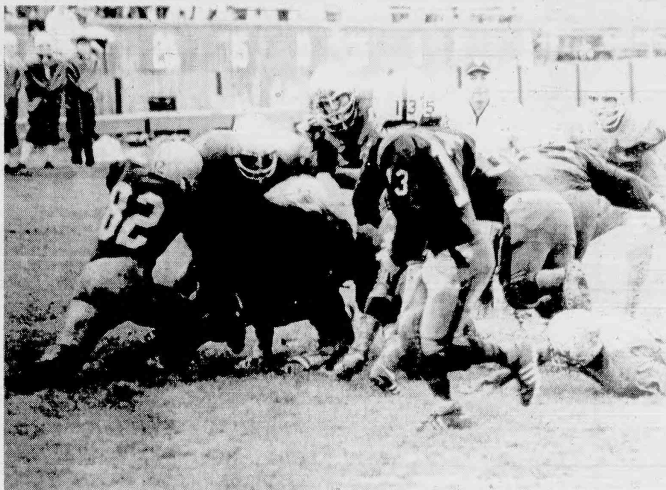

THE BELLBOYS' mighty defense rolls in to crush a Bloomfield drive. The defense was superb, holding Bloomfield's powerful attack throughout the game.

Harriers Lose 3 Times To Strong Teams

(Continued from Page 12)

who came in right behind Sibbs. Peter Fitzpatrick and Steve Budrick pulled out of the two and a half mile run, Fitzpatrick with a leg cramp and Budrick with a bad knee.

The Belleville team traveled to West Orange Thursday to run against a strong Mountain High School team. The Rams improved their record to 6-0 in taking the first six places before Goodwin could break up the shutout. He finished in 14:23 while the team score was 15-49.

CYO to Distribute Decals In Essex

The Essex County CYO announces that it will soon be distributing CYO decals which can be sold as a fund-raising project by CYO organizations throughout the county.

Parish groups will be asked especially to promote "CYO Sponsor Decal Week" which will be observed from Oct. 29 thru Nov. 5 — National Catholic Youth Week. The theme of this year's Youth Week is "Come My Friends," aimed at encouraging youths of all faiths to join together in a spiritual motif.

At the conclusion of National Catholic Youth Week, the Essex County CYO will sponsor its annual Ice-Breaker on Sunday, Nov. 5 at 2:30 P.M. in the VFW Memorial Post Hall, Pompton Avenue, Cedar Grove. Adult advisors and youth chaplains from throughout Essex County will be urged to attend this social kickoff to the CYO season.

Decals, which can be placed on school books, loose-leaf folders and car windows, can be sold by local CYO units for one dollar apiece.

The attractive orange-and-white decals may be sold outside of churches following Sunday Masses or on a door-to-door basis by CYO members.

Belleville also took 11th through 16th places, but were outclassed by the strong Mountain team.

The following day Belleville went at it again against Montclair, another unbeaten club (4-0). The Mounties won by a 17-40 margin with Greg Crandel taking first place in 13:21 for Montclair. The Bellboys did break up a clean sweep of the first five places by taking fifth and sixth. Goodwin took fifth in 14:03 and Sibbs ran his best varsity race, finishing behind Crandel in 14:31.

Fortino finished eighth with his best time, 15:10. Juniors Wayne Kellenbeck, Peter Fitzpatrick and Steven Dyba finished 11th, 12th and 13th respectively, while Ron Lamoureux was 14th in a time of 15:49. Only one person can win a race, but sometimes back in the pack is an excellent performance by a runner who didn't happen to come in first. In Montclair's meet, just such a performance was put on by Danny DeSantis of Belleville who ran 14th in 16:22 but who bettered his previous low time by almost two minutes. Quite an accomplishment in track and field.

Captain Rocco Cuozzo was sidelined for the Montclair run with a virus but is expected back this week, when the Harriers face another strong Kearny squad, and on October 13 against Irvington, away.



Beck's Column

We wrote in an earlier column that the color TV manufacturers are switching more and more to "solid state" chassis. Such sets do not use tubes any more, they use transistors instead, which don't burn out, do not get hot, use much less current and (supposedly) last forever. This latter claim has to be taken with a grain of salt, of course. But it is a fact that there are far less break downs in transistor - than in tube sets.

We also wrote that, the prices for solid state color TV sets are higher than for sets using tubes. The question is whether one should pay the higher price and what are the advantages. One can expect that a transistor set has less break downs, which means less expense for service over the life of the set. Color TV service is expensive. The difference in the purchase price between a tube and a transistor set will be saved in time. However, you have to look for a transistor set which is designed in such a way that the different sections, so called circuit panels or modules, can be replaced in the home. This is most important. Be sure to ask this question when you buy a transistor TV. The initial guarantee on transistor sets is far more extensive and longer than on tube sets. All in all it pays to spend the higher price for a transistor color TV set, as long as you make sure, that it has circuit panels which can be replaced in the home.

We service what we sell.
Beck's Radio
TV HI FI
667-4225

American Motors Dealer

SERVING BELLEVILLE, NUTLEY AREA

Park Service Inc.

470 BROAD ST.
BLOOMFIELD, N.J. 748-0600

NUTLEY - BELLEVILLE NIGHT

PRE-GAME PARTY
FRIDAY NIGHT OCT. 6

WIN OR LOSE PARTY
SATURDAY OCT. 7

RAIDERS OF THE WEEK
JOHN CAFONE -
CHAS POTTER

BELLBOYS OF THE WEEK
ENTIRE DEFENSIVE UNIT

MONDAY NIGHT
FOOTBALL
ON T.V.



THE
END
ZONE

NUTLEY
81 FRANKLIN AVE.
NUTLEY, N.J.

Save! Save! At Pathmark's BUTCHER BLOCK PARTY

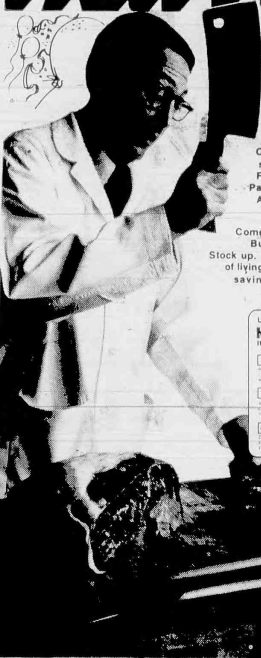

It's the meat event of the year... Pathmark's Butcher Block Party. Choice savings on all Pathmark meats. A week-long gala celebration.

Everything you're looking for. Double-inspected meat - by the U.S. Government - by Pathmark U.S.D.A. Grade A poultry. Choice Beef - 2 way see-through trays. Freshness dating. Pathmark's own slim and trim, surprise-party prices.

Come to our week-long Butcher Block Party. Stock up. Beat the high cost of living. Help yourself to savings at Pathmark's meat department.

Look for Pathmark's Mark of Value. It usually saves you...

Pathmark's Reminder: Any Size Package 1 Serving Per Pound

Price Reduction Budget Helper

Semi-Boneless 7" Cut (Oven Ready)
Rib Roast
First Cut Higher 2 Servings Per Pound
89¢ lb.

Low Cost Per Serving! High in Protein!
Chuck Steak
First Cut Center Cut
49¢ lb. 59¢ lb.

Rib Steak
1 Cut None Priced Higher 2 Servings Per Pound
\$1.09 lb.

Ground Beef
Regular Low Cost Per Serving! Any Size Package 5 Servings Per Pound
69¢ lb.

Frying Chicks
Whole Fresh None Priced Higher - Low Cost Per Serving!
29¢ lb.

Brisket Beef
Fresh Boneless All Thin Cuts
\$1.09 lb.

Beef Roasts
Bottom Round Beef Shoulder (Cross Roll) Briskets, Roast 1 Serving Per Pound
\$1.19 lb.

Pathmark Bacon 89¢
Mushrooms 79¢
Tomatoes 25¢
Onions 49¢
Potatoes 69¢
Ajax 1.99
Viva Towels 29¢
Juice 39¢
Bleach 39¢
Corned Beef 1.99
Sole 69¢
Cheese 39¢
Pork Roll 49¢
Jiffy 1.99
Listerine 89¢
Tumblers 89¢

Steaks Tail-less 1.79
Steaks Tail-less 1.89
Round 99¢
Chuck 85¢
Patties 95¢
Sirloin 1.09
Roast 89¢
Chuck 1.19
Turkeys 45¢
Smoked Ham 49¢
Shank Portion 59¢
Butt Portion 59¢
Shank Half 59¢
Butt Half 69¢
Center Slices 99¢

Roast 99¢
Breast 69¢
Legs 59¢
Pork Loin 1.19
Pork Chop 89¢
Roast 89¢
Steaks 1.49
Turkey 1.29
Sausage 89¢
Sausage 99¢
Sausage 69¢
Chickens 39¢
Breasts 39¢
Legs 39¢
Chicken 37¢
Thighs 65¢
Chicken 69¢

Most stores open 24 Hours a day
Pathmark

Store Hour Information
New York, Connecticut, Massachusetts and some New Jersey Pathmarks closed Sundays. Hours not listed for other states. For changes and updates on Sunday hours, call (201) 375-6700.

Pathmark believes you have the right to know the price of your prescription.
Come into a Pathmark Prescription Department. Check our new, informative sign. Talk to our Pharmacists. Like all Pharmacists, they're helpful and concerned. Find out in advance - at Pathmark - what your prescription will cost. You have a right to know.

We will gladly honor your U.S.D.A. Food Stamps.

COUPON SAVINGS
Micrin Mouthwash 79¢

Manufacturers Coupon Savings
Palmolive Plus Soap Free

Manufacturers Coupon Savings
15¢

Manufacturers Coupon Savings
Dishwasher All Detergent 59¢

Manufacturers Coupon Savings
49¢

Manufacturers Coupon Savings
20¢

Manufacturers Coupon Savings
20¢

Waldor Asks Tax Relief For Parochial Parents

Milton A. Waldor, the Republican Congressional candidate in the 11th District today announced that if elected he would work for the enactment of broad legislation to allow tax deductions for education expenses incurred by parents sending children to private or parochial schools, or to college.

"There is a definite need for steps to insure that our private and parochial schools do not disappear from our educational system," Waldor said. "Unless we do something to make it possible for parents to withstand the expense of a private or parochial education, we are in danger of losing these schools, which are vital to our overall system of education."

At the college level, expenses are climbing to heights that will drive the cost of a college education beyond what middle income families can afford," Waldor said.

"If this continues, we are in danger of losing these schools, which are vital to our overall system of education."

"I demand a guaranteed insured pension, adjusted for cost-of-living increases, be provided to all American workers," declared Jim Klimaski, People's Party candidate for Congress in the 11th District.

"This will eliminate the anxiety of having to face a forced retirement without pension benefits due to the whim of management. It would free the American worker from being tied to a specific job or work-place."

"Companies are moving out of this area and out of this country at an alarming rate," Klimaski went on. "The people who work for these companies are usually unable to follow this move, and they therefore lose valuable pension credits."

"Ballantine and Studebaker-Worthington shut down their plants in our area. Uniroyal is closing its Passaic plant, despite the plant's healthy profit-margin and Uniroyal's current inflationary profit-margin of 73%."

"People who have put in 15 or 20 years of their lives working for these and other companies are without pensions, without anything."

Waldor of having a college education become largely the private preserve of wealthy families, or those at the poverty level who receive government support," the candidate declared.

"The young people who go

to college are an important resource for the future of America," he continued. "It stands to reason that we cannot let the parents of these young people bear the entire heavy financial burden of their higher education without some form of relief."

Minish to Waldor: Stop Hoodwinking Public

Congressman Joseph G. Minish, 11th District - New Jersey, has renewed his battle to secure full funding for the Federal anti-cancer program.

In a letter to Senator Warren Magnusen, chairman of the Senate subcommittee which has the cancer appropriation under considera-

tion, Minish urged that the National Institute of Cancer be allotted its full authorization of \$492 million.

Last week, Minish came under attack by his opponent in the November general election for his efforts in behalf of the cancer program. Milton

Waldor alleged that Minish only became interested in cancer legislation for political reasons.

Minish said "it is obvious that my opponent is desperately manufacturing issues in an effort to hoodwink the voters of the

11th District." "It's hard to believe," Minish commented, "that Waldor would stoop so low as to attack me, or anyone, support for an intensification of the Federal anti-cancer program, but that is exactly what Milton Waldor has chosen to do."

"Despite Mr. Waldor's vicious and false allegations," Minish said, "the fact is that I have been working to upgrade and improve the cancer research program since April of 1970 when I sponsored a resolution calling for a national commitment to cure cancer."

U.S.D.A. GRADE "A"

CHICKENS
FRESH FOR STEWING

4 TO 5 LB. WHOLE OR CUT UP ONE PRICE **39¢** lb.

QUARTERED **Pork Loin** **89¢** lb.
U.S.D.A. CHOICE CHUCK ROAST OR Sliced 9 TO 11 CHOPS FIRST CUT ONE PRICE **55¢** lb.

U.S.D.A. CHOICE **Chuck Steak** **65¢** lb.
CENTER CUT ONE PRICE **55¢** lb.

ITALIAN **Sausage** **99¢** lb.
HOT OR SWEET

U.S.D.A. CHOICE **Beef Flanken** **89¢** lb.
OR SHORT RIBS ONE PRICE

U.S.D.A. CHOICE BONELESS **Bottom Round Roast** **\$1.29** lb.

QUARTERED

CHICKEN
PARTS

WINGS WITH BACK OR BREAST WITH WING **39¢** lb.
(NOT A QUARTERED FRYER)

U.S.D.A. CHOICE BONELESS **Top Round Roast** **\$1.39** lb.
U.S.D.A. CHOICE BONELESS **Cross Rib Roast** **\$1.29** lb.

U.S.D.A. CHOICE BONELESS **Chuck Roast** **99¢** lb.
OR STEAK ONE PRICE

FRESH (ANY PKG.) ONE PRICE **Ground Chuck** **69¢** lb.
ANY SIZE PKG. GROUND BEEF **85¢** lb.

U.S.D.A. CHOICE BONELESS **Fresh Briskets** **\$1.09** lb.
FIRST CUT

PANTRY PRIDE GRADE "A" FRESH

FRYERS
OR BROILERS

WHOLE **29¢** lb.

U.S.D.A. CHOICE **Cubed Beef Steaks** (CHUCK) **\$1.39** lb.
OR ROAST ONE PRICE

U.S.D.A. CHOICE **Calif. Chuck Steak** **89¢** lb.
OR ROAST ONE PRICE

GENUINE SPRING SHOULDER **Lamb Chops** **\$1.39** lb.
BLADE OUT OR ROUND BONE (ONE PRICE)

SMALL-LEAN FRESH OR SMOKED **Pork Shoulders** **59¢** lb.
4 TO 6 LB. ONE PRICE

SWIFTS **Butterball Turkeys** **49¢** lb.
10-LBS. & OVER ONE PRICE

PANTRY PRIDE'S HOMEMAKERS BONANZA!!!

FINE CHINA **29¢** each
ONE WITH \$3.00 PURCHASE
TWO WITH \$5.00 PURCHASE
THREE WITH \$7.00 PURCHASE
THIS WEEK'S FEATURE: SAUCER only

CONCORDE BELGIAN STEMWARE **59¢** each
Choice of:
• 6 1/2 - OZ. WINE
• 6 1/2 - OZ. SHERBERT OR
• 10 1/2 - OZ. WATER GOBLET

SINGER SEWING SERIES for Home & Fashion IN 14 INFORMATIVE SEWING
ON SALE THIS WEEK SECTION NO. 4 ONLY **29¢** each.
COLLECT ALL 14 AND THE HANDY BINDER **\$1.99**

Open 8a.m. to 11p.m. Monday thru Saturday! **Open Sunday 8a.m. to 6p.m.**



DALE CARNEGIE Founder

DALE CARNEGIE COURSE

- 10 WAYS THIS COURSE WILL BENEFIT MEN AND WOMEN
- New Self-Confidence and Poise
 - Speak Effectively
 - Sell Yourself and Your Ideas
 - Be Your Best With Any Group
 - Remember Names
 - Think and Speak on Your Feet
 - Control Fear and Worry
 - Be a Better Conversationalist
 - Develop Your Hidden Abilities
 - Win That Better Job, Better Income

FREE Preview Meetings

HARVARD - GREEN MOTOR INN
70 HARVARD STREET (OFF EVERGREEN PLACE)
EAST ORANGE, N.J.
MONDAY EVENING OCTOBER 9 8:00 P.M.
Presented by WES WESTROTH & ASSOC.
60 Stirling Rd.
Watchung, N.J. 07060
Telex 733934
Sponsored by the Belleville Chamber of Commerce
For Class Registration or Additional Information Call 759-2050

Pantry Pride DISCOUNT FOODS®

SPARKLING FRESH PRODUCE!

APPLES
RED DELICIOUS **59¢** 3-lb. bag
U.S. NO. 1 2 1/4 IN. MIN.

POTATOES **69¢** 5-lb. bag
U.S. NO. 1 RUSSET BAKING

YAMS **39¢** 2-lb. bag
FRESH SOUTHERN

PEPPERS **\$1.00** 3-lb. bag
GARDEN FRESH

Artichoke Hearts **39¢** 4 1/2 - oz. jar

BABY POWDER **\$1.19** 1-lb. can
JOHNSON & JOHNSON LIST \$1.95

Williams Letric Shave **69¢** REG. 99¢ 3-oz. can

TOMATOES **39¢** 2-lb. can

PROGRESSO **69¢** 3-oz. can

Ajax Laundry Detergent **69¢** 3-lb. box

Kleenex Facial Tissue ASSORTED **99¢** 4 boxes

Lipton Tea Bags **99¢** pkg. of 100

Lipton Chicken Noodle SOUP MIX **89¢** 4-oz. pkg.

Jello Puddings SNACK PACK ALL FLAVORS **49¢** 5-oz. cans

Caruso Blended Oil **\$1.89** gal.

Cake Mixes BETTY CROCKER **\$1.00** 3-lb. pkg.

Progresso CHICK PEAS, RED KIDNEY BEANS, CANNELLINI BEANS **89¢** 4-oz. can

Pride of the Farm Catsup **89¢** 4-oz. can

Reynolds Wrap REGULAR **89¢** 25-ft. roll

COTTAGE CHEESE **39¢** 1-lb. pkg.

Margarine FLEISCHMANN REGULAR 100% CORN OIL **85¢** 2-lb. pkg.

MIDGET SALAMI **99¢** lb.

All Meat Franks PANTRY PRIDE **79¢** lb. pkg.

CHICKEN ROLL **69¢** half lb.

Sliced Cooked Salami **69¢** half lb.

FANCY FRESH LARGE TROUT **49¢** lb.

Fancy Fresh Bluefish **59¢** lb.

INSTANT COFFEE CHASE & SANBORN **\$1.29** 10-oz. jar

Buitoni Pasta Romano **99¢** 5-lb. box

Gold Crown Lemon Juice **39¢** can

FRESH FROZEN FOODS!

BUITONI PIZZA PIE **59¢** 14-oz. pkg.
WITH CHEESE

Birds Eye Cool Whip **49¢** 9-oz. can

Orange Juice SNOW CROP **97¢** 2 1/2-oz. cans

Dole Juices PINEAPPLE GRAPEFRUIT PINEAPPLE **99¢** 5-oz. cans

Sara Lee Choc. Swirl Cake **79¢** 3-oz. can

Freezer Queen MINI MEALS ALL VAR. **\$1.00** 3-pkg.

DINNERS FOR CHILDREN

LIBBYLAND **59¢** 10-oz. pkg.
ALL VAR.

PANTRY PRIDE BAKED GOODS

APPLE PIE **39¢** 1-lb. pie
PANTRY PRIDE

White Bread PANTRY PRIDE **99¢** 5-lb. loaf

Danish Rings PECAN OR ALMOND PANTRY PRIDE **79¢** 10-oz. box

Tea Biscuits PANTRY PRIDE **49¢** 8-oz. box

50¢ OFF! 10-OZ. JAR
Maxwell House
LIMIT: 1-COUPON PER FAMILY COUPON GOOD THRU OCT. 7

10¢ OFF! HALF GAL.
Poland Spring Water
LIMIT: 1-COUPON PER FAMILY COUPON GOOD THRU OCT. 7

25¢ OFF! 2-LB. CAN
Savarin Coffee
LIMIT: 1-COUPON PER FAMILY COUPON GOOD THRU OCT. 7

Tide Detergent **\$1.04**
5-lb. 4-oz. pkg.
LIMIT: 1-COUPON PER FAMILY COUPON GOOD THRU OCT. 7

10¢ OFF! ONE PKG. OF 4-ROLLS
Coronet ULTRA TOILET TISSUE
LIMIT: 1-COUPON PER FAMILY COUPON GOOD THRU OCT. 7

WE RESERVE THE RIGHT TO LIMIT QUANTITIES. NOT RESPONSIBLE FOR TYPOGRAPHICAL ERRORS.

ALL PRICES EFFECTIVE THRU SAT., OCT. 7.



THE ATOMIC AGE — Charles Amato, nuclear engineer for New Jersey and graduate student at Rutgers University examines the nuclear generating station at Oyster Creek. Surveillance of radiation levels is the responsibility of the state's Department of Environmental Protection.

State Keeps Close Eye On Nuclear Power Sites

Much of the concern now surrounding nuclear power plants is caused by the fact that people are finally taking them seriously, an expert on radiation hazards believes.

"Throughout most of the Sixties you could exhibit scale models of reactors, label them 'Future,' and no one was very much disturbed," says Charles Amato, nuclear engineer for the State Department of Environmental Protection and a graduate student in environmental sciences at Rutgers.

"But the future is now — true even if a cliché — and nuclear energy should be evaluated on its own merits."

In New Jersey, this evaluation takes place within the Department of Environmental Protection. A Large part of Amato's job consists of assisting and advising in the review of power plant applications.

Other aspects of his work involve keeping abreast of radiation surveillance in air, water and foodstuffs throughout the state, with particular emphasis on the Oyster Creek generating station which began operating in December 1969.

"Surveillance since then

has shown no significant increase in radioactivity anywhere near the reactor area," he says. "In fact, the so-called thermal pollution — discharge of warm water into a canal leading to the sea — has attracted fish and improved both circulation and dissolved oxygen levels."

"We also find that levels of radioactivity in general have declined in many locations since the 1963 agreement banning nuclear weapons testing in the atmosphere."

Amato, who is studying for his Ph.D. in environmental sciences, believes that many engineers, as well as the public, have failed to take nuclear energy seriously and educate themselves as to the pros and cons.

"My own academic experience is a case in point," he says. "I completed classwork for a master's degree in nuclear engineering in 1967. But the industry was then in the doldrums, and my program was phased out just as I had completed it — with the result that I became the only nuclear engineer ever graduated from Rutgers."

"Soon afterward the industry 'took off like a rocket,' and demands for nuclear

Scouts Plan Busy Month

Belleville Scouts will have a busy month in October. For one thing, the Cub Scouts "Pow Wow" of the Robert Treat Council will be held in Belleville, Saturday, Oct. 14 beginning at 9 a.m. and running until 4 p.m. at Belleville Junior High School, 279 Washington Avenue.

The Pow Wow is a fun-filled conference of Den mothers, Den fathers, committeemen, Cubmasters and prospective leaders.

Lunch can be bought at the affair or participants can bring their own. Registration is \$1. Included in the fee is a Pow Wow section book and a program.

A minimum pack attendance should be six adults, one in each of the following sections: Pack management, Cubmasters' section; Pack management, Park committee section; games section, man or woman committee or Den leader, crafts section, Den leader or Den leader coach; skits and puppets, Den leader or Den leader coach, and Webelos section, Webelos leader or dad from Webelos Den.

Cub and Boy Scouts will be selling tickets this month under the direction of Chairman Rocco Saletta for the Annual Exposition - Fun Fair - for the Robert Treat Council. Ed Solberg is district Fun Fair chairman. The event will be held at the Newark College of Engineering. For more information call 622-2488.

Three dates have been set aside for training sessions for Scouters' keys and Scouters' training awards. Under the direction of Jim Donohue, training chairman, and Tom Balsamo, the sessions will be held at Fewsmith Church, 444 Union Avenue, on October 10, 17 and 24, beginning at 7:30 p.m.

Local Scouts, in cooperation with the Belleville Shade Tree Commission, have begun a glass recycling program. The next recycling session will be held at the Belmont Avenue Pathmark supermarket, Saturday from 9 a.m. to 3 p.m.

engineers are presently taxing the supply. But Rutgers was left without a nuclear engineering program."

Currently, 21 graduate students are studying for degrees in the various aspects of radiation science, according to Francis J. Haughey, associate professor of environmental sciences, at the College of Agriculture and Environmental Science.

Killington Ski Area To Present Festival of Bluegrass, Banjo

Killington Ski Area in central Vermont will be the site of the Second Annual Vermont Bluegrass and Banjo Festival, to be held at 1:00 p.m. on Sunday, October 8th.

In addition to a number of nationally known Bluegrass acts, such as High Country, The Hagers and Mike Seeger and the New Lost City Ramblers, the program will also feature many of Vermont's finest banjo players and fiddlers.

Killington's Snowshed Area will provide a natural amphitheater for this outdoor festival, with music scheduled to continue throughout the afternoon.

DON'T MOVE-IMPROVE

LUMBER & building supplies

PLY-GEMS ABITIBI AND BOISE CASCADE PANELING

TILE SAND BRICK CEMENT ETC.

CEILING TILE

MASONRY

CARPENTRY

INSULATION

ROOFERS

GUTTERS

BRICKLAYER

FLOORING

PLASTERERS

VIOLA

180 WASHINGTON AVE. NUTLEY 667-7000

Why The "Now Generation" Comes to DeWitt!

Mini-skirts, long hair, and bell bottom trousers don't make the people at DeWitt uncomfortable. That's because we're a young crowd ourselves. And we know what motivates youth and how to help young adults. As a matter of fact, our future depends on the "Now Generation". Already 40% of our customers are under 35. So come on in to friendly DeWitt and we'll help with your future.

Angelo Venezia
Treasurer

6% A YEAR

2-YEAR SAVINGS CERTIFICATES

\$5,000 Minimum Limited Issue

5 3/4% A YEAR

1-Year Certificates

\$1,000 Minimum Limited Issue

*Subject to Governmental Supervisory Regulations

5% A YEAR

Regular Passbook Savings

DeWITT

THE FRIENDLY SAVINGS AND LOAN ASSOCIATION

751-2800
Open Daily, 9 A.M. to 4 P.M.
Monday Even., 6:30 to 8 P.M.

Meet Jo Ann Roberts, Dollar Stretcher:

She checks against ineligible claims for non-group members to help conserve your health-care dollars.

The payment of ineligible claims contributes to the cost of everyone's health-care protection. And that's why Jo Ann and her team of experts check to make sure we don't pay hospital claims for ineligible pre-existing conditions.

Jo Ann, who is Assistant Manager of the Blue Cross Claims Processing Section, is an important part of our staff responsible for seeing that members and their families get all the benefits to which they are entitled, but that no ineligible claims are paid.

Jo Ann Roberts. It's your dollar she's stretching. She's another of the many reasons New Jersey Blue Cross and Blue Shield deliver more health care for your health-care dollar.

NEW JERSEY BLUE CROSS AND BLUE SHIELD

Hospital Service Plan of New Jersey / Medical-Surgical Plan of New Jersey

CLASSIFIED ADS

TO BUY, SELL, SWAP
RENT OR HIRE

CALL
667-2100
759-3200

CLASSIFIED ADVERTISEMENTS ARE PUBLISHED IN BOTH SUNBANK NEWSPAPERS

THE NUTLEY SUN
RATES EFFECTIVE MARCH 30, 1972

MINIMUM 15 WORDS FOR
INCH RATES PER COL. INCH
ONE INCH OR MORE \$2.70
TWO INCHES OR MORE \$3.40
FIVE INCHES OR MORE \$3.10
OVER TEN INCHES \$2.80

ASK ABOUT DISPLAY DISCOUNT RATE
FOR INSERTIONS RUNNING 26 WEEKS
DEADLINE FOR SPACE COPY AND
MATERIAL 2 P.M. TUESDAY

667-2100 759-3200
USE LIST BELOW FOR QUICK REFERENCE!

- | | |
|----------------------------|-----------------------------------|
| 1. ANNOUNCEMENTS | 15. GUNS |
| 2. CARD OF THANKS | 16. KNITTING SUPPLIES |
| 3. DEATH NOTICE | 17. MATTRESSES |
| 4. LOST & FOUND | 18. REFRIGERATORS |
| 5. PERSONALS | 19. WANTED TO BUY |
| 6. HELP WANTED | 20. PETS |
| 7. SITUATIONS WANTED | 21. MISC. SERVICES |
| 8. INSTRUCTIONS | 22. AIR CONDITIONING |
| 9. CHURCH | 23. CLEANING AND DYING |
| 10. REAL ESTATE | 24. C. JUNK DEALER |
| 11. FOR SALE | 25. D. LIMO & TAXI SERV. |
| 12. REAL ESTATE WANTED | 26. E. MOVING & STORAGE |
| 13. SUMMER VACATIONS | 27. F. PIANO TUNING |
| 14. WANTED TO RENT | 28. G. RECREATION |
| 15. FURNISHED ROOMS | 29. H. TV SERVICE |
| 16. BOARDING | 30. I. UPHOLSTERING |
| 17. BUSINESS OPPORTUNITIES | 31. J. INCOME TAX |
| 18. STOCK BROKERS | 32. K. HOME IMPROVEMENTS |
| 19. INSURANCE | 33. L. ALUMINUM PRODUCTS |
| 20. AUTOMOTIVE | 34. M. C. CARPENTERS AND BUILDERS |
| 21. AUTO PARTS FOR SALE | 35. O. C. C. CARPENTERS |
| 22. AUTO SERVICE | 36. P. ELECTRICALS |
| 23. AUTO WRECKERS | 37. Q. EXTERMINATING |
| 24. AUTO PARTS | 38. R. FENCES |
| 25. AUTO WRECKERS | 39. S. FLOOR SERVICE |
| 26. AUTO PARTS | 40. T. LANDSCAPING |
| 27. AUTO WRECKERS | 41. U. LAUNDRY |
| 28. AUTO PARTS | 42. V. LANDSCAPING |
| 29. AUTO WRECKERS | 43. W. LANDSCAPING |
| 30. AUTO PARTS | 44. X. LANDSCAPING |
| 31. AUTO WRECKERS | 45. Y. LANDSCAPING |
| 32. AUTO PARTS | 46. Z. LANDSCAPING |
| 33. AUTO WRECKERS | 47. AA. LANDSCAPING |
| 34. AUTO PARTS | 48. AB. LANDSCAPING |
| 35. AUTO WRECKERS | 49. AC. LANDSCAPING |
| 36. AUTO PARTS | 50. AD. LANDSCAPING |
| 37. AUTO WRECKERS | 51. AE. LANDSCAPING |
| 38. AUTO PARTS | 52. AF. LANDSCAPING |
| 39. AUTO WRECKERS | 53. AG. LANDSCAPING |
| 40. AUTO PARTS | 54. AH. LANDSCAPING |
| 41. AUTO WRECKERS | 55. AI. LANDSCAPING |
| 42. AUTO PARTS | 56. AJ. LANDSCAPING |
| 43. AUTO WRECKERS | 57. AK. LANDSCAPING |
| 44. AUTO PARTS | 58. AL. LANDSCAPING |
| 45. AUTO WRECKERS | 59. AM. LANDSCAPING |
| 46. AUTO PARTS | 60. AN. LANDSCAPING |
| 47. AUTO WRECKERS | 61. AO. LANDSCAPING |
| 48. AUTO PARTS | 62. AP. LANDSCAPING |
| 49. AUTO WRECKERS | 63. AQ. LANDSCAPING |
| 50. AUTO PARTS | 64. AR. LANDSCAPING |
| 51. AUTO WRECKERS | 65. AS. LANDSCAPING |
| 52. AUTO PARTS | 66. AT. LANDSCAPING |
| 53. AUTO WRECKERS | 67. AU. LANDSCAPING |
| 54. AUTO PARTS | 68. AV. LANDSCAPING |
| 55. AUTO WRECKERS | 69. AW. LANDSCAPING |
| 56. AUTO PARTS | 70. AX. LANDSCAPING |
| 57. AUTO WRECKERS | 71. AY. LANDSCAPING |
| 58. AUTO PARTS | 72. AZ. LANDSCAPING |
| 59. AUTO WRECKERS | 73. BA. LANDSCAPING |
| 60. AUTO PARTS | 74. BB. LANDSCAPING |
| 61. AUTO WRECKERS | 75. BC. LANDSCAPING |
| 62. AUTO PARTS | 76. BD. LANDSCAPING |
| 63. AUTO WRECKERS | 77. BE. LANDSCAPING |
| 64. AUTO PARTS | 78. BF. LANDSCAPING |
| 65. AUTO WRECKERS | 79. BG. LANDSCAPING |
| 66. AUTO PARTS | 80. BH. LANDSCAPING |
| 67. AUTO WRECKERS | 81. BI. LANDSCAPING |
| 68. AUTO PARTS | 82. BJ. LANDSCAPING |
| 69. AUTO WRECKERS | 83. BK. LANDSCAPING |
| 70. AUTO PARTS | 84. BL. LANDSCAPING |
| 71. AUTO WRECKERS | 85. BM. LANDSCAPING |
| 72. AUTO PARTS | 86. BN. LANDSCAPING |
| 73. AUTO WRECKERS | 87. BO. LANDSCAPING |
| 74. AUTO PARTS | 88. BP. LANDSCAPING |
| 75. AUTO WRECKERS | 89. BQ. LANDSCAPING |
| 76. AUTO PARTS | 90. BR. LANDSCAPING |
| 77. AUTO WRECKERS | 91. BS. LANDSCAPING |
| 78. AUTO PARTS | 92. BT. LANDSCAPING |
| 79. AUTO WRECKERS | 93. BU. LANDSCAPING |
| 80. AUTO PARTS | 94. BV. LANDSCAPING |
| 81. AUTO WRECKERS | 95. BW. LANDSCAPING |
| 82. AUTO PARTS | 96. BX. LANDSCAPING |
| 83. AUTO WRECKERS | 97. BY. LANDSCAPING |
| 84. AUTO PARTS | 98. BZ. LANDSCAPING |
| 85. AUTO WRECKERS | 99. CA. LANDSCAPING |
| 86. AUTO PARTS | 100. CB. LANDSCAPING |
| 87. AUTO WRECKERS | 101. CC. LANDSCAPING |
| 88. AUTO PARTS | 102. CD. LANDSCAPING |
| 89. AUTO WRECKERS | 103. CE. LANDSCAPING |
| 90. AUTO PARTS | 104. CF. LANDSCAPING |
| 91. AUTO WRECKERS | 105. CG. LANDSCAPING |
| 92. AUTO PARTS | 106. CH. LANDSCAPING |
| 93. AUTO WRECKERS | 107. CI. LANDSCAPING |
| 94. AUTO PARTS | 108. CJ. LANDSCAPING |
| 95. AUTO WRECKERS | 109. CK. LANDSCAPING |
| 96. AUTO PARTS | 110. CL. LANDSCAPING |
| 97. AUTO WRECKERS | 111. CM. LANDSCAPING |
| 98. AUTO PARTS | 112. CN. LANDSCAPING |
| 99. AUTO WRECKERS | 113. CO. LANDSCAPING |
| 100. AUTO PARTS | 114. CP. LANDSCAPING |
| 101. AUTO WRECKERS | 115. CQ. LANDSCAPING |
| 102. AUTO PARTS | 116. CR. LANDSCAPING |
| 103. AUTO WRECKERS | 117. CS. LANDSCAPING |
| 104. AUTO PARTS | 118. CT. LANDSCAPING |
| 105. AUTO WRECKERS | 119. CU. LANDSCAPING |
| 106. AUTO PARTS | 120. CV. LANDSCAPING |
| 107. AUTO WRECKERS | 121. CW. LANDSCAPING |
| 108. AUTO PARTS | 122. CX. LANDSCAPING |
| 109. AUTO WRECKERS | 123. CY. LANDSCAPING |
| 110. AUTO PARTS | 124. CZ. LANDSCAPING |
| 111. AUTO WRECKERS | 125. DA. LANDSCAPING |
| 112. AUTO PARTS | 126. DB. LANDSCAPING |
| 113. AUTO WRECKERS | 127. DC. LANDSCAPING |
| 114. AUTO PARTS | 128. DD. LANDSCAPING |
| 115. AUTO WRECKERS | 129. DE. LANDSCAPING |
| 116. AUTO PARTS | 130. DF. LANDSCAPING |
| 117. AUTO WRECKERS | 131. DG. LANDSCAPING |
| 118. AUTO PARTS | 132. DH. LANDSCAPING |
| 119. AUTO WRECKERS | 133. DI. LANDSCAPING |
| 120. AUTO PARTS | 134. DJ. LANDSCAPING |
| 121. AUTO WRECKERS | 135. DK. LANDSCAPING |
| 122. AUTO PARTS | 136. DL. LANDSCAPING |
| 123. AUTO WRECKERS | 137. DM. LANDSCAPING |
| 124. AUTO PARTS | 138. DN. LANDSCAPING |
| 125. AUTO WRECKERS | 139. DO. LANDSCAPING |
| 126. AUTO PARTS | 140. DP. LANDSCAPING |
| 127. AUTO WRECKERS | 141. DQ. LANDSCAPING |
| 128. AUTO PARTS | 142. DR. LANDSCAPING |
| 129. AUTO WRECKERS | 143. DS. LANDSCAPING |
| 130. AUTO PARTS | 144. DT. LANDSCAPING |
| 131. AUTO WRECKERS | 145. DU. LANDSCAPING |
| 132. AUTO PARTS | 146. DV. LANDSCAPING |
| 133. AUTO WRECKERS | 147. DW. LANDSCAPING |
| 134. AUTO PARTS | 148. DX. LANDSCAPING |
| 135. AUTO WRECKERS | 149. DY. LANDSCAPING |
| 136. AUTO PARTS | 150. DZ. LANDSCAPING |
| 137. AUTO WRECKERS | 151. EA. LANDSCAPING |
| 138. AUTO PARTS | 152. EB. LANDSCAPING |
| 139. AUTO WRECKERS | 153. EC. LANDSCAPING |
| 140. AUTO PARTS | 154. ED. LANDSCAPING |
| 141. AUTO WRECKERS | 155. EE. LANDSCAPING |
| 142. AUTO PARTS | 156. EF. LANDSCAPING |
| 143. AUTO WRECKERS | 157. EG. LANDSCAPING |
| 144. AUTO PARTS | 158. EH. LANDSCAPING |
| 145. AUTO WRECKERS | 159. EI. LANDSCAPING |
| 146. AUTO PARTS | 160. EJ. LANDSCAPING |
| 147. AUTO WRECKERS | 161. EK. LANDSCAPING |
| 148. AUTO PARTS | 162. EL. LANDSCAPING |
| 149. AUTO WRECKERS | 163. EM. LANDSCAPING |
| 150. AUTO PARTS | 164. EN. LANDSCAPING |
| 151. AUTO WRECKERS | 165. EO. LANDSCAPING |
| 152. AUTO PARTS | 166. EP. LANDSCAPING |
| 153. AUTO WRECKERS | 167. EQ. LANDSCAPING |
| 154. AUTO PARTS | 168. ER. LANDSCAPING |
| 155. AUTO WRECKERS | 169. ES. LANDSCAPING |
| 156. AUTO PARTS | 170. ET. LANDSCAPING |
| 157. AUTO WRECKERS | 171. EU. LANDSCAPING |
| 158. AUTO PARTS | 172. EV. LANDSCAPING |
| 159. AUTO WRECKERS | 173. EW. LANDSCAPING |
| 160. AUTO PARTS | 174. EX. LANDSCAPING |
| 161. AUTO WRECKERS | 175. EY. LANDSCAPING |
| 162. AUTO PARTS | 176. EZ. LANDSCAPING |
| 163. AUTO WRECKERS | 177. FA. LANDSCAPING |
| 164. AUTO PARTS | 178. FB. LANDSCAPING |
| 165. AUTO WRECKERS | 179. FC. LANDSCAPING |
| 166. AUTO PARTS | 180. FD. LANDSCAPING |
| 167. AUTO WRECKERS | 181. FE. LANDSCAPING |
| 168. AUTO PARTS | 182. FF. LANDSCAPING |
| 169. AUTO WRECKERS | 183. FG. LANDSCAPING |
| 170. AUTO PARTS | 184. FH. LANDSCAPING |
| 171. AUTO WRECKERS | 185. FI. LANDSCAPING |
| 172. AUTO PARTS | 186. FJ. LANDSCAPING |
| 173. AUTO WRECKERS | 187. FK. LANDSCAPING |
| 174. AUTO PARTS | 188. FL. LANDSCAPING |
| 175. AUTO WRECKERS | 189. FM. LANDSCAPING |
| 176. AUTO PARTS | 190. FN. LANDSCAPING |
| 177. AUTO WRECKERS | 191. FO. LANDSCAPING |
| 178. AUTO PARTS | 192. FP. LANDSCAPING |
| 179. AUTO WRECKERS | 193. FQ. LANDSCAPING |
| 180. AUTO PARTS | 194. FR. LANDSCAPING |
| 181. AUTO WRECKERS | 195. FS. LANDSCAPING |
| 182. AUTO PARTS | 196. FT. LANDSCAPING |
| 183. AUTO WRECKERS | 197. FU. LANDSCAPING |
| 184. AUTO PARTS | 198. FV. LANDSCAPING |
| 185. AUTO WRECKERS | 199. FW. LANDSCAPING |
| 186. AUTO PARTS | 200. FX. LANDSCAPING |
| 187. AUTO WRECKERS | 201. FY. LANDSCAPING |
| 188. AUTO PARTS | 202. FZ. LANDSCAPING |
| 189. AUTO WRECKERS | 203. GA. LANDSCAPING |
| 190. AUTO PARTS | 204. GB. LANDSCAPING |
| 191. AUTO WRECKERS | 205. GC. LANDSCAPING |
| 192. AUTO PARTS | 206. GD. LANDSCAPING |
| 193. AUTO WRECKERS | 207. GE. LANDSCAPING |
| 194. AUTO PARTS | 208. GF. LANDSCAPING |
| 195. AUTO WRECKERS | 209. GH. LANDSCAPING |
| 196. AUTO PARTS | 210. GI. LANDSCAPING |
| 197. AUTO WRECKERS | 211. GJ. LANDSCAPING |
| 198. AUTO PARTS | 212. GK. LANDSCAPING |
| 199. AUTO WRECKERS | 213. GL. LANDSCAPING |
| 200. AUTO PARTS | 214. GM. LANDSCAPING |
| 201. AUTO WRECKERS | 215. GN. LANDSCAPING |
| 202. AUTO PARTS | 216. GO. LANDSCAPING |
| 203. AUTO WRECKERS | 217. GP. LANDSCAPING |
| 204. AUTO PARTS | 218. GQ. LANDSCAPING |
| 205. AUTO WRECKERS | 219. GR. LANDSCAPING |
| 206. AUTO PARTS | 220. GS. LANDSCAPING |
| 207. AUTO WRECKERS | 221. GT. LANDSCAPING |
| 208. AUTO PARTS | 222. GU. LANDSCAPING |
| 209. AUTO WRECKERS | 223. GV. LANDSCAPING |
| 210. AUTO PARTS | 224. GW. LANDSCAPING |
| 211. AUTO WRECKERS | 225. GX. LANDSCAPING |
| 212. AUTO PARTS | 226. GY. LANDSCAPING |
| 213. AUTO WRECKERS | 227. GZ. LANDSCAPING |
| 214. AUTO PARTS | 228. HA. LANDSCAPING |
| 215. AUTO WRECKERS | 229. HB. LANDSCAPING |
| 216. AUTO PARTS | 230. HC. LANDSCAPING |
| 217. AUTO WRECKERS | 231. HD. LANDSCAPING |
| 218. AUTO PARTS | 232. HE. LANDSCAPING |
| 219. AUTO WRECKERS | 233. HF. LANDSCAPING |
| 220. AUTO PARTS | 234. HG. LANDSCAPING |
| 221. AUTO WRECKERS | 235. HH. LANDSCAPING |
| 222. AUTO PARTS | 236. HI. LANDSCAPING |
| 223. AUTO WRECKERS | 237. HJ. LANDSCAPING |
| 224. AUTO PARTS | 238. HK. LANDSCAPING |
| 225. AUTO WRECKERS | 239. HL. LANDSCAPING |
| 226. AUTO PARTS | 240. HM. LANDSCAPING |
| 227. AUTO WRECKERS | 241. HN. LANDSCAPING |
| 228. AUTO PARTS | 242. HO. LANDSCAPING |
| 229. AUTO WRECKERS | 243. HP. LANDSCAPING |
| 230. AUTO PARTS | 244. HQ. LANDSCAPING |
| 231. AUTO WRECKERS | 245. HR. LANDSCAPING |
| 232. AUTO PARTS | 246. HS. LANDSCAPING |
| 233. AUTO WRECKERS | 247. HT. LANDSCAPING |
| 234. AUTO PARTS | 248. HU. LANDSCAPING |
| 235. AUTO WRECKERS | 249. HV. LANDSCAPING |
| 236. AUTO PARTS | 250. HW. LANDSCAPING |
| 237. AUTO WRECKERS | 251. HX. LANDSCAPING |
| 238. AUTO PARTS | 252. HY. LANDSCAPING |
| 239. AUTO WRECKERS | 253. HZ. LANDSCAPING |
| 240. AUTO PARTS | 254. IA. LANDSCAPING |
| 241. AUTO WRECKERS | 255. IB. LANDSCAPING |
| 242. AUTO PARTS | 256. IC. LANDSCAPING |
| 243. AUTO WRECKERS | 257. ID. LANDSCAPING |
| 244. AUTO PARTS | 258. IE. LANDSCAPING |
| 245. AUTO WRECKERS | 259. IF. LANDSCAPING |
| 246. AUTO PARTS | 260. IG. LANDSCAPING |
| 247. AUTO WRECKERS | 261. IH. LANDSCAPING |
| 248. AUTO PARTS | 262. II. LANDSCAPING |
| 249. AUTO WRECKERS | 263. IJ. LANDSCAPING |
| 250. AUTO PARTS | 264. IK. LANDSCAPING |
| 251. AUTO WRECKERS | 265. IL. LANDSCAPING |
| 252. AUTO PARTS | 266. IM. LANDSCAPING |
| 253. AUTO WRECKERS | 267. IN. LANDSCAPING |
| 254. AUTO PARTS | 268. IO. LANDSCAPING |
| 255. AUTO WRECKERS | 269. IP. LANDSCAPING |
| 256. AUTO PARTS | 270. IQ. LANDSCAPING |
| 257. AUTO WRECKERS | 271. IR. LANDSCAPING |
| 258. AUTO PARTS | 272. IS. LANDSCAPING |
| 259. AUTO WRECKERS | 273. IT. LANDSCAPING |
| 260. AUTO PARTS | 274. IU. LANDSCAPING |
| 261. AUTO WRECKERS | 275. IV. LANDSCAPING |
| 262. AUTO PARTS | 276. IW. LANDSCAPING |
| 263. AUTO WRECKERS | 277. IX. LANDSCAPING |
| 264. AUTO PARTS | 278. IY. LANDSCAPING |
| 265. AUTO WRECKERS | 279. IZ. LANDSCAPING |
| 266. AUTO PARTS | 280. JA. LANDSCAPING |
| 267. AUTO WRECKERS | 281. JB. LANDSCAPING |
| 268. AUTO PARTS | 282. JC. LANDSCAPING |
| 269. AUTO WRECKERS | 283. JD. LANDSCAPING |
| 270. AUTO PARTS | 284. JE. LANDSCAPING |
| 271. AUTO WRECKERS | 285. JF. LANDSCAPING |
| 272. AUTO PARTS | 286. JG. LANDSCAPING |
| 273. AUTO WRECKERS | 287. JH. LANDSCAPING |
| 274. AUTO PARTS | 288. JI. LANDSCAPING |
| 275. AUTO WRECKERS | 289. JJ. LANDSCAPING |
| 276. AUTO PARTS | 290. JK. LANDSCAPING |
| 277. AUTO WRECKERS | 291. JL. LANDSCAPING |
| 278. AUTO PARTS | 292. JM. LANDSCAPING |
| 279. AUTO WRECKERS | 293. JN. LANDSCAPING |
| 280. AUTO PARTS | 294. JO. LANDSCAPING |
| 281. AUTO WRECKERS | 295. JP. LANDSCAPING |
| 282. AUTO PARTS | 296. JQ. LANDSCAPING |
| 283. AUTO WRECKERS | 297. JR. LANDSCAPING |
| 284. AUTO PARTS | 298. JS. LANDSCAPING |
| 285. AUTO WRECKERS | 299. JT. LANDSCAPING |
| 286. AUTO PARTS | 300. JU. LANDSCAPING |
| 287. AUTO WRECKERS | 301. JV. LANDSCAPING |
| 288. AUTO PARTS | 302. JW. LANDSCAPING |
| 289. AUTO WRECKERS | 303. JX. LANDSCAPING |
| 290. AUTO PARTS | 304. JY. LANDSCAPING |
| 291. AUTO WRECKERS | 305. JZ. LANDSCAPING |
| 292. AUTO PARTS | 306. KA. LANDSCAPING |
| 293. AUTO WRECKERS | 307. KB. LANDSCAPING |
| 294. AUTO PARTS | 308. KC. LANDSCAPING |
| 295. AUTO WRECKERS | 309. KD. LANDSCAPING |
| 296. AUTO PARTS | 310. KE. LANDSCAPING |
| 297. AUTO WRECKERS | 311. KF. LANDSCAPING |
| 298. AUTO PARTS | 312. KG. LANDSCAPING |
| 299. AUTO WRECKERS | 313. KH. LANDSCAPING |
| 300. AUTO PARTS | 314. KI. LANDSCAPING |
| 301. AUTO WRECKERS | 315. KJ. LANDSCAPING |
| 302. AUTO PARTS | 316. KK. LANDSCAPING |
| 303. AUTO WRECKERS | 317. KL. LANDSCAPING |
| 304. AUTO PARTS | 318. KM. LANDSCAPING |
| 305. AUTO WRECKERS | 319. KN. LANDSCAPING |
| 306. AUTO PARTS | 320. KO. LANDSCAPING |
| 307. AUTO WRECKERS | 321. KP. LANDSCAPING |
| 308. AUTO PARTS | 322. KQ. LANDSCAPING |
| 309. AUTO WRECKERS | 323. KR. LANDSCAPING |
| 310. AUTO PARTS | 324. KS. LANDSCAPING |
| 311. AUTO WRECKERS | 325. KT. LANDSCAPING |
| 312. AUTO PARTS | 326. KU. LANDSCAPING |
| 313. AUTO WRECKERS | 327. KV. LANDSCAPING |
| 314. AUTO PARTS | 328. KW. LANDSCAPING |
| 315. AUTO WRECKERS | 329. KX. LANDSCAPING |
| 316. AUTO PARTS | 330. KY. LANDSCAPING |
| 317. AUTO WRECKERS | 331. KZ. LANDSCAPING |
| 318. AUTO PARTS | 332. LA. LANDSCAPING |
| 319. AUTO WRECKERS | 333. LB. LANDSCAPING |
| 320. AUTO PARTS | 334. LC. LANDSCAPING |
| 321. AUTO WRECKERS | 335. LD. LANDSCAPING |
| 322. AUTO PARTS | 336. LE. LANDSCAPING |
| 323. AUTO WRECKERS | 337. LF. LANDSCAPING |
| | |

6. HELP WANTED

6-A. MALE AND FEMALE

TYPISTS

EXPERIENCED
If you are interested in working a day, a week, a month or longer, call MANPOWER TODAY!

Long or short term temporary jobs now available.
TOP HOURLY PAY NO FEE CHARGED

MANPOWER

27 Church St. Montclair, N.J. 746-6445

24 Commerce St. Newark, N.J. MA4-4235 10/3

NEEDED

TYPISTS (POLICY)

10

KELLY GIRL HAS A 2 WEEK TEMPORARY ASSIGNMENT IN NEWARK. HIGH HOURLY PAY RATE. ALONG WITH BONUS. ALL ARE WELCOME TO APPLY!

IDEAL FOR PEOPLE WHO LIVE IN BELLEVILLE, NUTLEY, LYNDHURST, NO. ARLINGTON, KEARNY & BLOOMFIELD.

CALL OR VISIT

A Division of KELLY SERVICES

RUTHERFORD OFFICE

8 Station Square Rutherford

Opposite train station

295-5885

An Equal Opportunity Employer

VETERAN

We have an unusual opportunity for aggressive individual to learn the plastics business as Assistant to plant manager.

Call for appointment

759-2454

WAITRESS

Over 21, experienced, Part time.

Call 667-3137 667-9870

WOMAN/m

to assist in Point and Wallpaper store, part time. Apply in person.

102

WOMAN TO DO IRONING IN YOUR HOME. Or in mine. Transportation provided. Hours arranged. 667-1361

7. SITUATIONS WANTED

PRACTICAL NURSE OR NURSES AIDE. Call 667-7183 10/12

EFFICIENT RESPONSIBLE typing done in my home. No job too large or too small 746-5883

8. INSTRUCTIONS

DRUM lessons by experienced drummer. Rock or Jazz. Call 746-6157.

PIANO & ORGAN INSTRUCTIONS

PETER ALDIGHERI 741-1020 10/3

TUTORING Grades 5-12

Special emphasis on achievement and overcoming difficulties in reading, mathematics, and history. Fees and hours arranged. Call 667-0295, after 5 PM. 10/29

SOCIAL STUDIES

ENGLISH

READING

EXCELLENT RESULTS by Boer 438-5665

MUSIC LESSON

SAXOPHONE

CLARINET

FLUTE

Or Any Band Instrument

Learn To Play

Lessons given in your home. For information.

Robert Slonim 485-3689

84 Degree, Music Education Member A.F.M. 10/29

CERAMIC WORKSHOP

for Children 6-12

SATURDAY A.M. SESSIONS

OPEN HOUSE AND REGISTRATION

OCTOBER 7th, 10-12 A.M.

WISE OWL NURSERY SCHOOL

617 Washington Ave., Belleville 759-1211 10/5

9. CHILD CARE

ATTENTION WORKING MOTHERS!

Yontakow School Area will take care of your child in my home. Hours flexible. Hot lunch. Call 661-3541 1/18

THE DAY CARE CENTER

Especially designed program for working mothers. Aids to Girls' Inst. Lunch. Super-vised recreation. Ages 2-5. State accredited teacher. For information call:

438-5156 10/8

10. REAL ESTATE

10-A. FOR SALE

BELLEVILLE-NEW CUSTOM BUILT 3 1/2 Models, 3 & 4 bedrooms, 2 1/2 baths, family room, best location, surrounded by golf course. OPEN FOR INSPECTION. Take Belleville Ave. to Cottage Road, 1 block to new homes.

FRANK P. NISI Realtor 438-4421

192 Boulevard H 788-2676

10-B. FOR RENT

GLEN RIDGE HOUSE OF THE WEEK WHITE COLONIAL

Gracious older home with many interesting features. Center hall, living room with fireplace, library with fireplace. Dining room with fireplace, powder room, large kitchen, 4 bedrooms and 2 1/2 baths on 2nd; 3 and bath on 3rd. All large rooms. \$57,500.

VIRGINIA L. FLICK Realtor

Years of Service to Glen Ridge 224 Ridgewood Ave. 784-5031

NUTLEY REDUCED ENGLISH TUDOR

North Rd. large living rm., dining rm., kitchen plus eating area. 3 beds, A-1 condition. \$44,900. Consult:

STEPHANIE KLEIN Broker 743-9660

10-C. FOR SALE

JUST LISTED!

6 room colonial, gas heat, modern kitchen and bath, rec. room, attached garage, wall to wall carpeting and air conditioners included. A1 condition. Asking \$43,900.

HOSCARA Realty Realtor 667-1732

10-D. FOR RENT

SPRING GARDEN CHARMER

English Style Home! 5 rooms, full bath, large fireplace, rear covered patio, attached garage, lot 52' x 146'. Home in excellent condition.

ANNA M. HASCUP Realtor 667-0415

378 Franklin Ave. Nutley 10/29

10-E. FOR SALE

ALEXANDER AVE. TUDOR

JUST LISTED! Call for appointment to see also

7 ROOM BEAUTY

5 rooms with tile bath on 1st. 2 large rooms and bath on 2nd. Clean, modern in condition. Asking upper \$40's.

Donald F. Bowden, Realtor 759-3331

Eves, Mike McElroy 667-8334

10-F. FOR SALE

ENGLISH COLONIAL

Excellent location, detached lot, patio, garage. Priced to sell fast in Mid \$40's.

BLOOMFIELD SPLIT LEVEL

Very nice location, 2 bath, rec. room, exting. included. Early possession. \$40's.

BELLEVILLE UNREPAIRABLE!

\$29,900 Colonial, 50x100 lot. Low taxes. Modern bath, move in for January.

JOHN C. GILBERT Realtors 361 Franklin Ave. 667-8000

10-G. FOR SALE

14 years of age, all modern, sporting a brick front, 3 bedrooms, partial recreation rm. 1/2 hr. to N.Y. by Skyline Coach. Call Realtor, 338-9200 Edgar D.

SAVACOOOL

OFFICE OPEN SUNDAY HOUSE HUNTING?

YOU SHOULD VISIT OUR OFFICE

1. WE HAVE HUNDREDS OF LISTINGS—ALL PRICE RANGES.

2. WE ARE HIGHLY QUALIFIED AND EXPERIENCED IN FINDING THE BEST FINANCING.

3. WE ARE OPEN 7 DAYS A WEEK PLUS 5 NIGHTS UNTIL 9 P.M.

IF YOU THINK YOU HAVE AN "IMPOSSIBLE DREAM" —SEE US BEFORE YOU GIVE UP. WE ARE HERE TO SERVE YOU COME SEE US!

ROBERT SLONIM 485-3689

84 Degree, Music Education Member A.F.M. 10/29

8. INSTRUCTIONS

10. REAL ESTATE

10-A. FOR SALE

NUTLEY NEW LISTING!!

Aluminum 4th, 4-bedroom colonial. Immaculate. Large lot, 2 car garage. Low \$40's.

CARL A. ORECHIO AGENCY REALTORS

47 Washington Ave., Nutley 667-1198

10. REAL ESTATE

10-A. FOR SALE

JOHN J. McGRANE & SON

1st and 2nd MORTGAGES

667-3231

LISTING WANTED? BUYERS WAITING

WHY DO WE SELL SO MANY HOMES??

Because we are the largest holder of SECOND MORTGAGES in this area to help finance purchases.

254 Kingsland St., Nutley

Licensed Real Estate Broker—Give Me A Call 10/19

10-B. FOR RENT

BELLEVILLE -1 1/2 rooms, in mod. garden apt. Move in today. Ht. w/ fr. ref. stove, A/C & parking incl. Valued at \$150/mo.

KEARNY—One of the nicest buildings in town—1 1/2 bks. from Bell Pls. large studio apt. with tile bath, mod. through-out, semi-furnished. Ht. incl. \$165/mo.

BLOOMFIELD—2 1/2 rooms, just off 8th Ave. 4 story apt. house. Ht. & Hw. incl. Avail. now, good value at \$135/mo.

10-C. FOR RENT

3 1/2 ROOMS

NORTH ARLINGTON—One of the best locations in town—on quiet dead-end street—plenty of parking—large 3 1/2 rms. lots of closets full eat-in kitchen—storage in basement—landscaped backyard—2nd fl. in 4 family duplex—heat and h.w. included—\$185.00/mo.

KEARNY—Nothing more convenient than Kearny Ave.—center of town—close to banks—shopping—buses, 3 1/2 rms. with wall-to-wall carpeting—throughout entire apt.—queen-size bedrm.—large living rm. & dining area combination—landscaped backyard—2nd fl. in 4 family duplex—heat and h.w. included—\$190.00/mo.

BELLEVILLE—First floor apt. 6 large rooms, modern kitchen and bath, hot and hot water supplied. \$250 per month.

Donald F. Bowden, Realtor 759-3331 Eves, Mike McElroy 667-8334

10-D. FOR RENT

MODERN 4 1/2 Rooms, hot water, heat, gas included, w/ carpeting, air conditioning, quiet area. November 1st occupancy. Adults preferred. \$250. Call 661-1651

BUSINESS WOMAN WOULD LIKE TO SHARE a pleasant apartment in Nutley with some. Call 667-0060 days or 661-5048 after 5:30 P.M.

BELLEVILLE. Shop for light manufacturing. 1500 sq. ft. immediate occupancy. \$610/month. 10/12

10-E. FOR RENT

NUTLEY SPRING GARDEN COLONIAL

Spacious, landscaped fenced car. Enter into living room with fireplace, formal dining room with bay window. Large family room covered flagstone patio. Second floor has two twin-sized bedrooms, tile bath. Intercom system plus many extras. Spring occupancy. NORMAN H. THOMPSON REALTOR 759-2712 10/12

10-F. FOR RENT

LYNDHURST -6 rms., newer 2-family, first floor, fully carpeted, dishwasher. Adults preferred. Supply own utilities. \$300. 935-2422

10-G. FOR RENT

NUTLEY OFFICES-DESK SPACE

Phone answering-Typing Secretarial Services Plus 361 Franklin Ave. 667-4040 10/3

10-H. FOR RENT

NORTH ARLINGTON (apartment) 4 1/2 Rooms & bath. November 1st. Adults. \$150. monthly 1 month's security. No Pets. Apply Suite 55 Morgan Place, North Arlington.

10-I. FOR RENT

BLOOMFIELD PRIME OFFICE SPACE

Excellent for sales office. Fully air conditioned. Immediate occupancy. Up to 26,000 sq. ft. OFFICE ALSO AVAILABLE IN NUTLEY. Call Monday to Friday. 748-5858

NUTLEY 4 rooms apartment, 2 family house, 1st flr. business couple only. 667-1206 9/28

BELLEVILLE 4 Rooms. Adults preferred. Call after 5:30. 759-5404.

EAST RUTHERFORD Available. beautiful 3 bedroom apt. All new appliances washer & dryer. lovely residential area. Near all transportation \$325 per mo. Call Ms. Gibson 939-4177

3 1/2 ultra mod rms. in garden apt. bldg. A/C appliances, wall to wall carpeting plus spacious room sizes. \$220.

2 1/2 rms. in conveniently-located all brick apt. bldg. Heat & appliances included \$180.

MORROCCO-Realtor 371-5400

BELLEVILLE. 6 1/2 Rooms. Modern apartment. Air conditioning, heat and hot water. 2 family house. 2nd floor \$265 monthly. 1 month's security. 1 year lease. References will be checked. Adults and teenagers preferred. Available December 1st.

BELLEVILLE. 5 1/2 Rooms, heat and hot water. \$215 monthly 1 month's security. 1 year lease. References will be checked. Adults preferred. 2-family house. Available December 1st.

Call: 759-7903 10/19

10. REAL ESTATE

10-A. FOR SALE

NUTLEY NEW LISTING!!

Aluminum 4th, 4-bedroom colonial. Immaculate. Large lot, 2 car garage. Low \$40's.

CARL A. ORECHIO AGENCY REALTORS

47 Washington Ave., Nutley 667-1198

10. REAL ESTATE

10-A. FOR SALE

JOHN J. McGRANE & SON

1st and 2nd MORTGAGES

667-3231

LISTING WANTED? BUYERS WAITING

WHY DO WE SELL SO MANY HOMES??

Because we are the largest holder of SECOND MORTGAGES in this area to help finance purchases.

254 Kingsland St., Nutley

Licensed Real Estate Broker—Give Me A Call 10/19

10-B. FOR RENT

BELLEVILLE -1 1/2 rooms, in mod. garden apt. Move in today. Ht. w/ fr. ref. stove, A/C & parking incl. Valued at \$150/mo.

KEARNY—One of the nicest buildings in town—1 1/2 bks. from Bell Pls. large studio apt. with tile bath, mod. through-out, semi-furnished. Ht. incl. \$165/mo.

BLOOMFIELD—2 1/2 rooms, just off 8th Ave. 4 story apt. house. Ht. & Hw. incl. Avail. now, good value at \$135/mo.

10-C. FOR RENT

3 1/2 ROOMS

NORTH ARLINGTON—One of the best locations in town—on quiet dead-end street—plenty of parking—large 3 1/2 rms. lots of closets full eat-in kitchen—storage in basement—landscaped backyard—2nd fl. in 4 family duplex—heat and h.w. included—\$185.00/mo.

KEARNY—Nothing more convenient than Kearny Ave.—center of town—close to banks—shopping—buses, 3 1/2 rms. with wall-to-wall carpeting—throughout entire apt.—queen-size bedrm.—large living rm. & dining area combination—landscaped backyard—2nd fl. in 4 family duplex—heat and h.w. included—\$190.00/mo.

BELLEVILLE—First floor apt. 6 large rooms, modern kitchen and bath, hot and hot water supplied. \$250 per month.

Donald F. Bowden, Realtor 759-3331 Eves, Mike McElroy 667-8334

10-D. FOR RENT

MODERN 4 1/2 Rooms, hot water, heat, gas included, w/ carpeting, air conditioning, quiet area. November 1st occupancy. Adults preferred. \$250. Call 661-1651

BUSINESS WOMAN WOULD LIKE TO SHARE a pleasant apartment in Nutley with some. Call 667-0060 days or 661-5048 after 5:30 P.M.

BELLEVILLE. Shop for light manufacturing. 1500 sq. ft. immediate occupancy. \$610/month. 10/12

10-E. FOR RENT

NUTLEY SPRING GARDEN COLONIAL

Spacious, landscaped fenced car. Enter into living room with fireplace, formal dining room with bay window. Large family room covered flagstone patio. Second floor has two twin-sized bedrooms, tile bath. Intercom system plus many extras. Spring occupancy. NORMAN H. THOMPSON REALTOR 759-2712 10/12

10-F. FOR RENT

LYNDHURST -6 rms., newer 2-family, first floor, fully carpeted, dishwasher. Adults preferred. Supply own utilities. \$300. 935-2422

10-G. FOR RENT

NUTLEY OFFICES-DESK SPACE

Phone answering-Typing Secretarial Services Plus 361 Franklin Ave. 667-4040 10/3

10-H. FOR RENT

NORTH ARLINGTON (apartment) 4 1/2 Rooms & bath. November 1st. Adults. \$150. monthly 1 month's security. No Pets. Apply Suite 55 Morgan Place, North Arlington.

10-I. FOR RENT

BLOOMFIELD PRIME OFFICE SPACE

Excellent for sales office. Fully air conditioned. Immediate occupancy. Up to 26,000 sq. ft. OFFICE ALSO AVAILABLE IN NUTLEY. Call Monday to Friday. 748-5858

NUTLEY 4 rooms apartment, 2 family house, 1st flr. business couple only. 667-1206 9/28

BELLEVILLE 4 Rooms. Adults preferred. Call after 5:30. 759-5404.

EAST RUTHERFORD Available. beautiful 3 bedroom apt. All new appliances washer & dryer. lovely residential area. Near all transportation \$325 per mo. Call Ms. Gibson 939-4177

3 1/2 ultra mod rms. in garden apt. bldg. A/C appliances, wall to wall carpeting plus spacious room sizes. \$220.

2 1/2 rms. in conveniently-located all brick apt. bldg. Heat & appliances included \$180.

MORROCCO-Realtor 371-5400

BELLEVILLE. 6

14-A. AUTOS FOR SALE



Only cash required to purchase any of the like new, guaranteed autos listed below, many more to those from, not listed. Credit statements accepted by phone

1967 T-BIRD LANDAU H.T. Coupe, burgundy with white leather interior, full power, inc. air cond. & stereo.

1966 CHEV. IMPALA 2 dr. h.t. green. 1 owner, original 20,000 mi., V8, A.T., P.S., New, fully powered, plus air cond.

1966 OLDS-DELTA 84 dr., H.T., white, fully powered.

1964 CADILLAC (2) 1 dr., H.T., DeVille, blk., full power, air cond. The other, gold with matching interior, all power plus air. Many extras.

1970 RIVIERA 2 dr., H.T., custom blue with black vinyl top and interior. Fully powered with air cond., tinted glass and many extras.

1970 CADILLAC SEDAN DEVILLE Blue with black vinyl roof fully powered, air conditioned, one owner.

1969 GRAND PRIX 2 dr., H.T., Red with black vinyl top and interior. Fully powered, air cond., in showroom condition. 22,000 miles, still factory warranty.

1969 ELECTRA 225 4 dr. H.T., Green with black vinyl top and interior, fully powered, air cond., 28,000 miles, 1 owner. Still under factory warranty.

1969 MACH 1 (Cobra) Forest Green, Black vinyl interior, fully powered, air conditioned, 429 C.I.D. engine, racing mirrors, in showroom condition.

1969 GIO 2 dr., H.T., blue with black vinyl top and interior, 4 speed trans., excellent condition, air cond., low mileage.

GABE'S AUTO SALES
"AUTHORIZED SUBARU DEALERSHIP"

67-Ackerman Avenue, Clifton, N.J.
Next to Whippoorwill Paper Co.

Transportation furnished
Open evenings 8-9 PM

772-2500

2/19

2/19

2/19

2/19

2/19

2/19

2/19

2/19

2/19

2/19

2/19

2/19

2/19

2/19

2/19

2/19

2/19

2/19

2/19

2/19

2/19

2/19

2/19

2/19

2/19

2/19

2/19

2/19

2/19

2/19

2/19

2/19

2/19

2/19

2/19

2/19

2/19

2/19

2/19

2/19

2/19

2/19

2/19

2/19

2/19

2/19

2/19

2/19

2/19

14-A. AUTOS FOR SALE



Only cash required to purchase any of the like new, guaranteed autos listed below, many more to those from, not listed. Credit statements accepted by phone

1967 T-BIRD LANDAU H.T. Coupe, burgundy with white leather interior, full power, inc. air cond. & stereo.

1966 CHEV. IMPALA 2 dr. h.t. green. 1 owner, original 20,000 mi., V8, A.T., P.S., New, fully powered, plus air cond.

1966 OLDS-DELTA 84 dr., H.T., white, fully powered.

1964 CADILLAC (2) 1 dr., H.T., DeVille, blk., full power, air cond. The other, gold with matching interior, all power plus air. Many extras.

1970 RIVIERA 2 dr., H.T., custom blue with black vinyl top and interior. Fully powered with air cond., tinted glass and many extras.

1970 CADILLAC SEDAN DEVILLE Blue with black vinyl roof fully powered, air conditioned, one owner.

1969 GRAND PRIX 2 dr., H.T., Red with black vinyl top and interior. Fully powered, air cond., in showroom condition. 22,000 miles, still factory warranty.

1969 ELECTRA 225 4 dr. H.T., Green with black vinyl top and interior, fully powered, air cond., 28,000 miles, 1 owner. Still under factory warranty.

1969 MACH 1 (Cobra) Forest Green, Black vinyl interior, fully powered, air conditioned, 429 C.I.D. engine, racing mirrors, in showroom condition.

1969 GIO 2 dr., H.T., blue with black vinyl top and interior, 4 speed trans., excellent condition, air cond., low mileage.

GABE'S AUTO SALES
"AUTHORIZED SUBARU DEALERSHIP"

67-Ackerman Avenue, Clifton, N.J.
Next to Whippoorwill Paper Co.

Transportation furnished
Open evenings 8-9 PM

772-2500

2/19

2/19

2/19

2/19

2/19

2/19

2/19

2/19

2/19

2/19

2/19

2/19

2/19

2/19

2/19

2/19

2/19

2/19

2/19

2/19

2/19

2/19

2/19

2/19

2/19

2/19

2/19

2/19

2/19

2/19

2/19

2/19

2/19

2/19

2/19

2/19

2/19

2/19

2/19

2/19

2/19

2/19

2/19

2/19

2/19

2/19

2/19

2/19

2/19

14-A. AUTO PARTS SUPPLIES



Only cash required to purchase any of the like new, guaranteed autos listed below, many more to those from, not listed. Credit statements accepted by phone

1967 T-BIRD LANDAU H.T. Coupe, burgundy with white leather interior, full power, inc. air cond. & stereo.

1966 CHEV. IMPALA 2 dr. h.t. green. 1 owner, original 20,000 mi., V8, A.T., P.S., New, fully powered, plus air cond.

1966 OLDS-DELTA 84 dr., H.T., white, fully powered.

1964 CADILLAC (2) 1 dr., H.T., DeVille, blk., full power, air cond. The other, gold with matching interior, all power plus air. Many extras.

1970 RIVIERA 2 dr., H.T., custom blue with black vinyl top and interior. Fully powered with air cond., tinted glass and many extras.

1970 CADILLAC SEDAN DEVILLE Blue with black vinyl roof fully powered, air conditioned, one owner.

1969 GRAND PRIX 2 dr., H.T., Red with black vinyl top and interior. Fully powered, air cond., in showroom condition. 22,000 miles, still factory warranty.

1969 ELECTRA 225 4 dr. H.T., Green with black vinyl top and interior, fully powered, air cond., 28,000 miles, 1 owner. Still under factory warranty.

1969 MACH 1 (Cobra) Forest Green, Black vinyl interior, fully powered, air conditioned, 429 C.I.D. engine, racing mirrors, in showroom condition.

1969 GIO 2 dr., H.T., blue with black vinyl top and interior, 4 speed trans., excellent condition, air cond., low mileage.

GABE'S AUTO SALES
"AUTHORIZED SUBARU DEALERSHIP"

67-Ackerman Avenue, Clifton, N.J.
Next to Whippoorwill Paper Co.

Transportation furnished
Open evenings 8-9 PM

772-2500

2/19

2/19

2/19

2/19

2/19

2/19

2/19

2/19

2/19

2/19

2/19

2/19

2/19

2/19

2/19

2/19

2/19

2/19

2/19

2/19

2/19

2/19

2/19

2/19

2/19

2/19

2/19

2/19

2/19

2/19

2/19

2/19

2/19

2/19

2/19

2/19

2/19

2/19

2/19

2/19

2/19

2/19

2/19

2/19

2/19

2/19

2/19

2/19

2/19

15. FOR SALE



Only cash required to purchase any of the like new, guaranteed autos listed below, many more to those from, not listed. Credit statements accepted by phone

1967 T-BIRD LANDAU H.T. Coupe, burgundy with white leather interior, full power, inc. air cond. & stereo.

1966 CHEV. IMPALA 2 dr. h.t. green. 1 owner, original 20,000 mi., V8, A.T., P.S., New, fully powered, plus air cond.

1966 OLDS-DELTA 84 dr., H.T., white, fully powered.

1964 CADILLAC (2) 1 dr., H.T., DeVille, blk., full power, air cond. The other, gold with matching interior, all power plus air. Many extras.

1970 RIVIERA 2 dr., H.T., custom blue with black vinyl top and interior. Fully powered with air cond., tinted glass and many extras.

1970 CADILLAC SEDAN DEVILLE Blue with black vinyl roof fully powered, air conditioned, one owner.

1969 GRAND PRIX 2 dr., H.T., Red with black vinyl top and interior. Fully powered, air cond., in showroom condition. 22,000 miles, still factory warranty.

1969 ELECTRA 225 4 dr. H.T., Green with black vinyl top and interior, fully powered, air cond., 28,000 miles, 1 owner. Still under factory warranty.

1969 MACH 1 (Cobra) Forest Green, Black vinyl interior, fully powered, air conditioned, 429 C.I.D. engine, racing mirrors, in showroom condition.

1969 GIO 2 dr., H.T., blue with black vinyl top and interior, 4 speed trans., excellent condition, air cond., low mileage.

GABE'S AUTO SALES
"AUTHORIZED SUBARU DEALERSHIP"

67-Ackerman Avenue, Clifton, N.J.
Next to Whippoorwill Paper Co.

Transportation furnished
Open evenings 8-9 PM

772-2500

2/19

2/19

2/19

2/19

2/19

2/19

2/19

2/19

2/19

2/19

2/19

2/19

2/19

2/19

2/19

2/19

2/19

2/19

2/19

2/19

2/19

2/19

2/19

2/19

2/19

2/19

2/19

2/19

2/19

2/19

2/19

2/19

2/19

2/19

2/19

2/19

2/19

2/19

2/19

2/19

2/19

2/19

2/19

2/19

2/19

18-C. JUNK DEALERS

F. CONSTANTINO SONS

We buy
PAPER-RAGS-METAL-MATRASSES
SINKS-BATHS-FURNACES
CLEAN CELLARS
WE PICK UP
PL-2613 1/1

18-E. MOVING & STORAGE

**LIGHT HAULING
APPLIANCES &
FURNITURE**

Take out old appliances
**EVES & WEEKENDS
REASONABLE RATES**
667-6314 2/22

**JOS. KAASER
MOVING & STORAGE**

Shipping, Packing, Crating
Across the Street or Across the Country
FREE Estimates, No Obligation
759-1824
404 Cortlandt, Belleville
Owned & Operated by Robert Dulin 2/22

**A & B
MOVING &
STORAGE
CORP.**

Agent for
Engel Van Lines
Local &
Long Distance

Hourly Rates
Free Estimates
Loads Insured in transit

**BOB DEL SAPIO
991-0915**

991-4620 991-8410 10/5

FREE ESTIMATES

- Loads insured
- Low hourly rates
- Local & Long Distance

MIKE'S TRUCKING
991-7778 1/18

18-F. PIANO TUNING

**EXPERT
PIANO TECHNICIAN**

35 Yrs. Experience all makes
TUNING-REPAIRS-
RE-BUILDING-REFINISHING
BOUGHT-OLD
COUNTESS GIGLIO
759-2614 2/173

18-G. RECREATION

SUN GLO CORP.

BILLIARDS RECREATIONAL
SHUFFLEBOARDS & ACCESSORIES
BUCCE
DOMESTIC & IMPORTED
CUES
GENUINE BELGIAN BALLS
11 Hecksel St.
Belleville, NJ 07812
759-4474 2/22

18-H. TV SERVICE

Belleville Service Center
Color & B & W
Specializing in
OVER THE
COUNTER
REPAIRS

759-3717
488 Washington Ave. Belleville
(Corner Washington & Little) 2/22

**FERRARO'S
TELEVISION SERVICE**

Serving
ESSEX & BERGEN & HUDSON
Counties

Call
759-6300

24 Hr. Service
7 Days A Week
• Color Specialists
• Color Antennas
Installed
• Repairs

1/22/72

18-I. UPHOLSTERING

**CO-OPERATIVE
FURNITURE FACTORY**

624-4343
FREE ESTIMATES
Complete satisfaction on all
upholstering and slip cover
**BEAUTIFY YOUR
OLD FURNITURE!**

11/7

19. HOME IMPROVEMENTS

GUTTERS & LEADERS

**RONALD GENDARY'S
GUTTER SERVICE**

Seamless gutters
Leads and storm windows
Installed • Repaired • Cleaned
772-8451
Insured 12/28

LOUIS V. LEPRE

(IN BUSINESS 20 YEARS)
GENERAL CONTRACTOR
6 STEWART AVE. NUTLEY
INSTALL LAMINATING
CEILING BLOCKS
SHEET ROCK &
SUSPENDED CEILING
HOME IMPROVEMENTS

CEILING TILE

667-2382
FREE ESTIMATES 1/4/73

19. HOME IMPROVEMENTS 19. HOME IMPROVEMENTS 19. HOME IMPROVEMENTS 19. HOME IMPROVEMENTS

**KING
OF BELLEVILLE**

LICENSED BY
STATE OF N.J.
FULLY INSURED

9-6PM Daily
9-3PM Sat.

FALL IS HERE! GET READY FOR WINTER!

ALCOA SIDING
ALUMINUM PRODUCTS

- STORM DOORS & WINDOWS
- NEW ROOFS
- REPLACEMENT WINDOWS
- ALUMINUM FIXED & ROLL UP AWNINGS
- CAR PORTS & CANOPIES
- SEAMLESS GUTTERS & LEADERS
- PORCH ENCLOSURES
- SHOWER & TUB ENCLOSURES
- GLASS & SCREEN REPAIRS
- STONE FRONTS
- WROUGHT IRON RAILINGS

GLAMOUR DOORS

COMBINATION and REPLACEMENTS

ROOFING

SEAMLESS WHITE ENAMEL
Gutters & Leaders

ALUMINUM WINDOWS & CANOPIES

RAILING

VISIT OUR SHOWROOM.
"Where you buy is as important as what you buy!"
105 WASHINGTON AVE., BELLEVILLE (Corner of William St.)
"OUR JOBS ARE OUR SALESMEN!"
Call for free estimate FULLY INSURED
759-1161

ONE CALL HOME IMPROVEMENT SERVICE!!

- Additions
- Plumbing
- Electrical
- Painting
- Alterations
- Kitchens
- Extensions
- Roofing
- Siding
- Carpentry
- Masonry
- Basements
- Bathrooms

Call 371-5484 Free Estimates

CRAFTS ALL CONSTRUCTION

No Salesmen Financing available 2/7

**FREE ESTIMATE
HOME IMPROVEMENTS**

Carpentry Kitchens
Bathrooms Rec. Rooms
Additions Painting
Aluminum Siding
Bank Financing
Available

Call
**ARTCRAFT
CONSTRUCTION CO.**
998-3151 or 998-9292 12/31

**NUTLEY REMODELING
& SUPPLIES INC.**

REPAIR IT! IMPROVE IT!

- CABINETS
- PANELING
- FORMICA

ALL KITCHEN & HOME SUPPLIES
185 Franklin Ave. Nutley
661-3337 12/7

661-0134

JOPELL

HOME IMPROVEMENT
COMPANY, Inc.

Factory & Showroom
39 Franklin Ave.
Nutley.

CUSTOM KITCHENS
BATHROOMS
BASEMENTS
ADDITIONS

ALL MAKES OF APPLIANCES
DEAL DIRECT!

• PAVING
• EXCAVATING
• LANDSCAPING
Water Problems solved
For Service & Experience
Armando Vocaturo
759-6640 1/11/73

**J. LUONGO
HOME IMPROVEMENTS**

- Custom Kitchens • Bathrooms
- Dormers • Additions • Alum Siding • Roofing

Free Estimates
667-2753 11/5

BATHROOM REMODELING

We Do The Complete Job
No Salesmen

FAMOUS BRAND FIXTURES
American Olean Ceramic Tile
Custom Made Vanity
All Work Guaranteed.
Call anytime for Free Estimate

**CARLO MEGNA
CONST. CO.**
743-4126
Prompt Service on Repairs 3/1

E.L. LEWIS & CO.

Specializing
• Painting
• Roofing
• Gutters & Leaders
248-0368
24 Hour Service 1/18

**ANTHONY DEOREO JR.
GENERAL CONTRACTOR**

Building • Roofing
Painting • Repairing
Guarantee on all work
No job too big or too small
Call anytime 743-8675 10/72

**VIOLA
BROS. INC.**

180 Washington Ave.
Nutley 33

**COMPLETE LINE OF
Building Materials**
NO 7-7000 2/22

THE CABINET SHOP

Custom Built
Formica Cabinets
Vanities
and Countertops
NO JOB TOO BIG or too small
998-9461 1/18/73

RAILINGS

BELLEVILLE WROUGHT IRON

- Railings
- Fire Escapes
- Welding
- Fabrication
- Callers Drive

751-5341
Free Estimates Call anytime
18/74/71

FED UP WITH CONTRACTORS
that never keep appointments?
Don't despair! For complete HOME IMPROVEMENTS from attic to basement with prompt, efficient service, call after 3 P.M.
743-6728 325-3391 10/26

**RESURFACE EXISTING
KITCHEN CABINETS
WITH FORMICA**

748-1358 10/26

**...Let Me Customize Your Bathroom
From Expert Planning to Completion**

AT
**ONE LOW PRICE
FREE ESTIMATES
CALL**

CUSTOM BATHS

Financing Arranged 743-5488 Prop. MIKE SCANNIELLO 1/25/73

19-C. CARPENTERS & BUILDERS

CARPENTER BUILDERS

General carpentry, additions,
dormers, basements, overhead
doors, porch enclosures, storm
windows & aluminum siding.
Concrete masonry, retaining
walls, etc. Free Estimates
751-6155 1/25

**CARPENTERS
& BUILDERS**

20 YEARS EXPERIENCE
GENERAL REPAIRS
NO JOB TOO SMALL!
751-3115 3/15

**A. COLLINS
CARPENTER & BUILDER**

- KITCHEN, ATTIC
- BASEMENT REMODELING
- ROOFING & SIDING
- ALUM. COMBINATION
- STORM DOORS & WINDOWS

All Work Covered By Insurance
Est. 1939
Dial 667-0730 2/29

19-C. CARPENTERS & BUILDERS

**PORCHES
& STAIRS**

Made and repaired.
Prompt & Efficient Services.
674-8631

19-E. ELECTRICIANS

**"CALL US
FOR PROMPT AND
COMPLETE
ELECTRICAL SERVICE
D&D ELECTRIC**

88 Belleville Ave.
Belleville 751-2792 1/1

**LIVE BETTER
ELECTRICALLY**

WITH FULL HOUSEPOWER
For free estimate, phone
Larson's Electric Service
658 Belleville Ave.
24-Hour Answering Service
759-9262 • State Licensed
12-21-72

**FOR PROMPT SERVICE
CALL
MARESE
ELECTRIC INC.**

667-0140 667-2426
FREE ESTIMATES
ALL WORK GUARANTEED 1/1

**BELLO'S
ELECTRIC SERVICE**

LICENSED
ELECTRICIAN

COMPLETE HOME
WIRING
WE SPECIALIZE IN:
100 AMP., 220 VOLT
FREE ESTIMATE
CALL ANYTIME
667-0919 2/27/73

**JOHN V. AURIEMMA
ELECTRICAL
CONTRACTOR**

Writing for:
COMMERCIAL
INDUSTRIAL
RESIDENTIAL
759-3581 TF

19-B. BATHROOMS

19-E. ELECTRICIANS

BLOOMFIELD ELECTRIC CONTRACTOR

- INDUSTRIAL
- RESIDENTIAL
- COMMERCIAL

220 SERVICES
FREE ESTIMATES
748-0008 1/25

**READ THE
CLASSIFIEDS**

19-H. FLOOR SERVICE

**KILLER FLOOR
SERVICE**

SANDING FINISHING
• Estimates Insured Stetson Gymnasium
Gymnasium Markings
R.L. COLLINS
759-5954 2/1/73

RUG SHAMPOOING

OCTOBER SPECIAL!
15% OFF
R.C. CARPETS
Carpet Sales & Service
748-5377 10/19

**BLAIRS
GARDEN CENTER**

FERTILIZER - GRASS SEED
JUST ARRIVED!!

DUTCH BULBS • 160 VARIETIES

EVERGREENS • TREES • FLOWERING SHRUBS • TOOLS
and ALL GARDEN EQUIPMENT

Open Mon, thru Sat.,
8:00 A.M. to 5 P.M.
Sundays 9 A.M. - 12 Noon

**652 Centre St.
667-0991**

**Richards
TREE
SERVICE**

TRIMMING
and
REMOVING

INSURED

998-0479 10/12

**TREE TOP
TREE SERVICE**

- TRIMMING
- SPRAYING
- TREE REMOVAL

NO JOB TOO SMALL

Fully Insured
Free Estimate
751-4595 10/5

19-K. MASONRY

**PUGLIA
MASONRY**

Qualified to erect any kind
of masonry work.

* RESIDENTIAL
OR
* INDUSTRIAL
Call: 661-3347
For Free Estimate 10/19

**ANGELO &
DELORENZO
MASON CONTRACTORS**

Specializing In

- STEPS
- PATIOS
- RETAINING WALLS
- CONCRETE WORK

Call after 6 P.M.
667-3332 10/19

751-3796 759-9404

P. AMORISI

Our Specialty: All Masonry
Work!
Steps-Sidewalks-Patios
Fireplace Brick Veneer
NO JOB TOO BIG OR
TOO SMALL 11/1

M & M CONTRACTING

Specializing in:
• PORCHES
• PATIOS
• SIDEWALKS
• WALLS
• ALTERATIONS

Free Estimates
759-2572 10/12

19-K. MASONRY

PLASTERING &
INTERIOR PAINTING
Neat-Clean work
Experienced-Reasonable
Quick Service
Free Estimates
991-1278 10/5

**MASON
PHIL TERRANOVA**

- Sidewalks
- Patios
- Steps
- Tile Work

Free Estimate
678-0969 11/26

**TONY SPALLINA
SPECIALIZING
IN ALL
MASONRY WORK**

779-0807 10/25

19-L. PAINTING

PAINTING AND DECORATING
Interior and Exterior
Neat and Clean
Dial Now
667-5747
JAN O'CONNELL TF

DOM. INNAMORATO

Painting and Paperhanging. Long experience. Clean, neat work. Estimate given. 667-8662.

19-I. LANDSCAPING

**BLAIRS
GARDEN CENTER**

FERTILIZER - GRASS SEED
JUST ARRIVED!!

DUTCH BULBS • 160 VARIETIES

EVERGREENS • TREES • FLOWERING SHRUBS • TOOLS
and ALL GARDEN EQUIPMENT

Open Mon, thru Sat.,
8:00 A.M. to 5 P.M.
Sundays 9 A.M. - 12 Noon

**652 Centre St.
667-0991**

19-L. PAINTING

**DUTCH BOY
PAINT**

1-family house outside
\$175

2-5275
6-5475 & up.
ROOMS-HALLWAYS-
STORES
\$25 Up.
also
Trim-windows & doors
Carpentry Work
Leads & Cutters
Commercial-Residential
Industrial

Very Reasonable.
Free Estimates
Free Minor Repairs
Fully Insured

374-5436 926-2973 10/12

**PAPERHANGING
PAINTING
INTERIOR DECORATING
PANELING
SUSPENDED & BLOCK CEILINGS**

Free Estimates
399-4598 2/1

**SAL'S
HOME DECORATING**

Specializing in painting, papering, drapery hanging, steaming and pleating.

399-8685 10/3

BOB LYNCH

A SPECIALIST IN
ALL TYPES OF PAINTING

748-9596 12/14

**PETE'S
PAINTING**

Interior & Exterior Light carpentry work. Estimates cheerfully given. Insured.

751-4881 12/28

**"DECORATING"
PAINTING &
PAPERHANGING
INTERIOR & EXTERIOR
FULLY INSURED**

**DAVID
LAUTENSCHLAGER**

199 Highland Lane
Nutley

667-2741 After
6 P.M. 1/1

SPECIAL

New Gutters in your house and get leaders FREE! Call for Free Estimate.

674-7477
BIASE PAINTING CO. 11/16

QUALITY ROOFING

Leads & Gutters
All Home Repairs

LEW TORTARELLO
484-2594 2/1

**BELLEVILLE-NUTLEY
ROOFING**

GUTTERS-LEADERS
CHIMNEY REPAIRS
Insured-Guaranteed

759-9585 3/22

**• ROOFING
• SIDING
• LEADERS
• GUTTERS**

All Types Of Repairs

**EMPIRE ROOFING
& SIDING CORP.**
338-7251 661-5046 10/5/72

19-L. PAINTING

PAINTING
Interior & Exterior
Free Estimates
ED STEELLY
661-0301 or 661-2442 10/26

19-M. PLUMBING & HEATING

14 New Street
Belleville

759-1476

KEEP YOUR PLUMBING YOUNG

J.G. YOUNG & SONS INC.

PLUMBING & HEATING

Repairs Alterations Residential Commercial Industrial Remodeling New Construction 2/15

19-N. ROOFING & SIDING

**BELLEVILLE
ROOFING**

ALUM. LEADERS & GUTTERS
Installed & Cleaned Out

ROOFING is our business
Our only business!

R.D. Bray Prop.
759-1791 2/1/73

**A CHENEY & SONS
ROOFING & GUTTERS**

FREE ESTIMATES

667-5587 10/12

**PLUMBING & HEATING
SUPPLIES -
SINKS-KITCHEN
CABINETS**

Electrical Supplies. Vanities
Made-to-Order. Pipes Cut &
Threaded

**EAST RUTHERFORD
PLUMBING-SUPPLY CO.**

234 Paterson Ave.
E. Rutherford
933-1430 12/28

**LESLIE DEL TUFO
PLUMBING & HEATING**

Alterations & Remodeling

Free Estimates
759-3849 2/15

ROBERTSON & CLARK

Plumbing & Heating

24-hour service
Free Estimates
787-8745
REPAIRS & ALTERATIONS
678-3130 2/15

J. Marino & Son

PLUMBING & HEATING
Carpentry

- Plumbing • Repair
- Heating • Water

done, call MARINO & SON
Free Estimates
751-2437 10/16

**WILLIAM
SALVATORE**

24 HOUR SERVICE

- BATHROOMS
- Complete remodels
- PLUMBING
- GAS HEATING
- REPAIRS & ALTERATIONS
- ELECTRIC SEWER CLEANING

Free Estimates
759-0690 2/1/73

19-N. ROOFING & SIDING

**ROOFING
45 YEARS
ALL WORK
GUARANTEED**

- Hot Asphalt Roofs
- Leaders & Gutters
- Chimney Repairs
- Slate Repairs
- Shingle Roofs

**HARRISON
& SON**

991-3319 10/25

SPECIAL

New Gutters in your house and get leaders FREE! Call for Free Estimate.

674-7477
BIASE PAINTING CO. 11/16

**Public Service To Offer
750,000 Shares Of Stock**

Public Service Electric and Gas Company has filed a registration statement with the Securities and Exchange Commission for the registration of 750,000 shares of a new series of cumulative preferred stock (par value \$100 per share). It is expected that the shares will be offered October 18, by means of a negotiated public offering through a group of underwriters led by Merrill Lynch, Pierce, Fenner and Smith Incorporated.

The proceeds from the sale will be used for general corporate purposes, including the payment of a portion of the cost of the company's current construction program and payment of outstanding short-term obligations.

19-L. PAINTING

Done-Rite
PAINTING & DECORATING
INTERIOR-EXTERIOR
TOP QUALITY WORK
INSURED
Free Estimates
751-4611 After 5 P.M. 10/5

19-M. PLUMBING & HEATING

19-N. ROOFING & SIDING

**A CHENEY & SONS
ROOFING & GUTTERS**

FREE ESTIMATES

667-5587 10/12

**PLUMBING & HEATING
SUPPLIES -
SINKS-KITCHEN
CABINETS**

Electrical Supplies. Vanities
Made-to-Order. Pipes Cut &
Threaded

**EAST RUTHERFORD
PLUMBING-SUPPLY CO.**

234 Paterson Ave.
E. Rutherford
933-1430 12/28

**LESLIE DEL TUFO
PLUMBING & HEATING**

Alterations & Remodeling

Free Estimates
759-3849 2/15

ROBERTSON & CLARK

Plumbing & Heating

24-hour service
Free Estimates
787-8745
REPAIRS & ALTERATIONS
678-3130 2/15

J. Marino & Son

PLUMBING & HEATING
Carpentry

- Plumbing • Repair
- Heating • Water

done, call MARINO & SON
Free Estimates
751-2437 10/16

**WILLIAM
SALVATORE**

24 HOUR SERVICE

- BATHROOMS
- Complete remodels
- PLUMBING
- GAS HEATING
- REPAIRS & ALTERATIONS
- ELECTRIC SEWER CLEANING

Free Estimates
759-0690 2/1/73

19-N. ROOFING & SIDING

**ROOFING
45 YEARS
ALL WORK
GUARANTEED**

- Hot Asphalt Roofs
- Leaders & Gutters
- Chimney Repairs
- Slate Repairs
- Shingle Roofs

**HARRISON
& SON**

991-3319 10/25

SPECIAL

New Gutters in your house and get leaders FREE! Call for Free Estimate.

674-7477
BIASE PAINTING CO. 11/16

**Public Service To Offer
750,000 Shares Of Stock**

Public Service Electric and Gas Company has filed a registration statement with the Securities and Exchange Commission for the registration of 750,000 shares of a new series of cumulative preferred stock (par value \$100 per share). It is expected that the shares will be offered October 18, by means of a negotiated public offering through a group of underwriters led by Merrill Lynch, Pierce, Fenner and Smith Incorporated.

The proceeds from the sale will be used for general corporate purposes, including the payment of a portion of the cost of the company's current construction program and payment of outstanding short-term obligations.

Who cares?

Who cares about smoggy skies and polluted lakes. About empty cans and trash littering our countryside. About plant and trees dying in our forests. And animals too. Who cares? Woody Owl, the Nation's new battle for a clean environment cares. And so should you. Join Woody in the fight against pollution.



Joan Woody Owl's fight against pollution today.

Parkway Grows Another Garden

Another garden is growing on the Garden State Parkway.

This one is in the form of a beautiful landscaping project which-like icing on the cake, is topping off a million-dollar improvement of the restaurant facilities at the Montvale Service Area.

During the major reconstruction work at Montvale, the restaurant parking lots were relocated. Instead of putting back more concrete in their place, the New Jersey Highway Authority decided to put in more grass, flowers, shrubs and trees, with brick walkways added to enhance the beauty.

Actually, the landscape project involves a series of small gardens rather than one large layout. The work, still in progress, is being done by the Maintenance Division of the Authority, which operates the Parkway.

"The re-planting program at Montvale is another step to make the service areas more 'Parkwayish' and the restaurants more attractive to the motoring public," Authority Executive Director John P. Gallagher said today. "It promises to make the Montvale site one of the more attractive as well as one of the most functional and busiest on any expressway."

Under the million-dollar overhauling, the dining and parking capacities were doubled at the Montvale area, northernmost food-and-fuel stop on the 173-mile-long Parkway. The project was the biggest in a series of actions carried out by the Authority to upgrade the attractiveness of service sites in the interests

of public service and safety.

"We hope this newest touch of Parkway beauty will serve as an extra invitation for the motorist to take a respite

from the high-speed pressures of modern highways," Director Gallagher said. "One of our objectives in making the restaurants more attractive —

in service, prices and food portions as well as in appearance — was the safety factor involved in taking a rest from the burdens of traffic."

The call of duty, it seems, usually leads a man to the highest salary offered.

Volleyball Stated

The Department of Parks and Recreation will sponsor a Women's Volleyball Program starting in October. This program is just one of many activities the Recreation Department will sponsor this year.

The program will start October 17, 1972 at Nutley High School Auxiliary Gym from 7 to 9 p.m. and continue on each Tuesday. For any additional information contact the Department of Parks & Recreation, Town Hall (667-2800).

LEGAL NOTICE

TAX SALE NOTICE FOR 1971 DELINQUENT REAL ESTATE TAXES, ASSESSMENTS AND OTHER MUNICIPAL LIENS
PUBLIC NOTICE IS HEREBY GIVEN that I, Eunice P. Drake, Town Clerk and Collector of Accounts for the Town of Nutley, in the County of Essex, State of New Jersey, will on

WEDNESDAY, OCTOBER 11, 1972

at three o'clock (prevaling time) in the afternoon of that day, in the Conference Room, Second Floor, Town Hall, Town of Nutley, County of Essex, State of New Jersey, sell at public auction, all parcels of land and real estate hereinafter mentioned, in fee, to such persons as will purchase the property, subject to redemption at the lowest rate of interest, but in no case in excess of eight percent per annum. If at the sale, a person shall offer to purchase subject to redemption at a rate of interest less than 1%, he may, in lieu of any rate of interest to redeem, offer a premium over and above the amount of taxes, assessments or other charges due to the Municipality, and the property shall be struck off and sold to the bidder who offers to pay the amount of taxes, assessments, or other charges, plus the highest amount of premium.

Any parcel of real property for which there shall be no other purchaser, will be struck off and sold to the Town of Nutley, in fee, for redemption at 8%, and the Town shall have the same remedies and rights as other purchasers, including the right to bar or foreclose the right of redemption.

Payment for the sale shall be made before the conclusion of the sale, or the property shall be resold. At any time before the sale, the Collector shall receive payments of the amounts due on any property, with interest and costs incurred up to the time of payment.

The sale is made under the provisions of Section 54-5-19 to 54-5-11 Revised S. "utes of New Jersey, 1937, as amended, entitled "Sale of Real Property to Enforce Liens".
The following is a list of unpaid 1971 taxes, delinquent assessments, and other charges, and description of the lands subject to sale, with the owner's name of record, together with interest and costs due thereon as computed to the date of the sale, which will be sold to make the amount chargeable against such lands, exclusive, however, of the lien for taxes for the year 1972.

BLOCK	LOT	OWNER	STREET	AMOUNT
223	63	William McMahon	N-Mountainview Avenue	1054.49
286	6	Dora A Parks	N-Kingland Street	1318.62
396	21-23	Lillian M.J. Philbin	S-East Centre Street	1178.64
397	4	Macollato Perrotto	N-East Centre Street	546.54

The Nutley Sun
Issues of Sept. 14, 21, 28 and Oct. 5, 1972
Fee: \$23.76 per insertion

EUNICE P. DRAKE
Town Clerk & Collector of Accounts
No. N243

Make This A Columbus Day Weekend to Remember!

THE FIRST INTERNATIONAL IN-WATER BOAT SHOW PRESENTS

SEAVIEW '73



Previewing 1973 models from home and abroad — for the first time — in the water! See at dockside — the newest sailboats, power boats, houseboats, outboards. A holiday weekend of boating entertainment for all, including sea-worthy displays of all the new '73 marine equipment, accessories, demo rides, other sea-fun surprises! So, bring the whole family, your deck shoes, too. Restaurant facilities, ample parking. Boat berthing nearby. Approx. 1 hr. from New York City. Easy to reach by major highways. See you at SEAVIEW '73

MUNICIPAL HARBOR
ATLANTIC HIGHLANDS, N.J.
FRI.-MON. OCT. 6-9

Off Rte. 36 Garden State Parkway Southbound Exit 117, North-bound Exit 105, Follow Rte. 36 to Atlantic Highlands.
Daily 10 a.m. - 10 p.m.
Admission: \$3.00 Children 12 & under: \$1.00

Sponsored and produced by the National Association of Marine and Boat Manufacturers, Inc. 200 Connecticut Road, Greenwich, Conn. 06830 (203) 651-4400



Join Us Soon for An Evening of DINING-DANCING-ENTERTAINMENT

Please Patronize

These Advertisers

EDDIE'S DRIVE-IN
301 MAIN ST., BELLEVILLE
Featuring CHAR BROILING
• JUMBO RIB-EYE STEAK
With Fried Onion-Italian Roll
• All Beef Burgers & Hot Dogs
• Italian Sandwich Specials
• English Style Batter Fried Fish n' Chips
• Fried Chicken & Fish Platters
Old Fashion Hand Dipped Ice Cream (15 Flavors)
Jumbo Cones-Sodas-Sundae
Hrs: Mon-Fri. 6 A.M. - 8:30 P.M.
Sat. 8 A.M. - 8:30 P.M. 751-7220

667-0100
FRANKLIN
Now Playing!
THE GOD FATHER
Starring
MARLAN BRANDO

San Carlo Restaurant
AIR-CONDITIONED BANQUET ROOMS
PRIVATE PARTY ROOMS
PERSONALIZED CATERING
ACCOMMODATIONS FROM 10 to 300
WEDDINGS - ANNIVERSARIES - BOWLING
DINNERS - SHOWERS - OFFICE
GRADUATIONS - CHRISTENINGS - BAR MITZVAHS
939-9083
CLOSED MON. 360 STUYVESANT AVE. LYNDHURST

LEE'S
HAWAIIAN ISLANDER RESTAURANT & COCKTAIL LOUNGE
• POLYNESIAN -
• CHINESE CUISINE
OPEN 7 DAYS A WEEK
Bring Your Family and Come Dine with Us in this Truly Authentic Hawaiian Atmosphere!
IT'S EXCITING • EYE CATCHING TASTE THRILLING
SPECIAL LUNCHEONS DAILY!
• "PU PU PLATTER" For 2\$2.50
• REGULAR LUNCHEON\$1.75 up
Special Weekly group lunch, 6 or more \$2.65 per person (tax included)
Our Famous PU PU PLATTERS For Four Only \$5.75
Lobster Cantonese \$4.30 per order
Year Round Special 939-3777
HOSTS: STEPHEN LOUIE STANLEY DIN
768 STUYVESANT AVE. & RIVER ROAD
LYNDHURST, NEW JERSEY

The Magic of the Jade Fountain
We make Dining - a Different experience.
Enjoy lunch or dinner at the Jade in a different atmosphere. To put you in a different mood. Different exotic dishes to choose from. To appeal to different tastes. Delightfully tasty. To appeal to different tastes. Delightfully tasty. To appeal to different tastes. Delightfully tasty.
Yum Cha lunches & dinners on Mondays and Tuesdays.
(Our popular Chinese Smorgasbord)
Exciting, tasty, "take-home" dishes that are "hot, hearty and full of flavor."
Discontinued Chinese Polynesian Cuisine
"The Originators of 'YUM CHA' NORTH ARLINGTON
602 Ridge Road (Rte. 17) • (201) 991-5377
Just minutes from Lincoln Tunnel

FALL SPECIALS!
And New Lobster Market Open Now!
Jack Baker's **LOBSTER SHANTY** and **SHANTY PUB**
Finest Seafood, Drink & Fun
N. POINT PLEASANT BEACH, N.J.
Tel: 939-6700

Peg and Ben's
Restaurant & Lounge
Cocktails
Special Luncheons Daily
Full-course and a la carte
DINNERS
Noted for our Sauerbraten, Seafood
Sliced Steak Sandwich
Italian Dishes
Sandwiches
We Cater to Parties
Franklin Ave. & Harrison St.
Nutley
Closed 5 Sunday 667-3137

Yudin's
• Oxline Interior Ruberol Flat, semi-gloss and gloss paints
• Vinyl Wall Coverings
• Wallpaper
• Art Materials
• Picture framing Done on Premises
• Auto Glass Installed
114 Washington Ave.
Belleville, N.J.
759-2020

SHOP YOUR LOCAL STORES FOR BEST BUYS
Sponsored By Your Local CHAMBER OF COMMERCE

GRAB A FISTFUL OF REAL BOURBON FLAVOR.
You don't really get more bourbon in a bottle of J. W. Dant. It just tastes that way. Taste J. W. Dant Old Bourbon. Good honest bourbon at a good honest price.
J.W. Dant Old Bourbon
ONLY \$4.75 per bottle

Jade Fountain
Discontinued Chinese Polynesian Cuisine
"The Originators of 'YUM CHA' NORTH ARLINGTON
602 Ridge Road (Rte. 17) • (201) 991-5377
Just minutes from Lincoln Tunnel
OPENING EARLY DECEMBER 1972
THE NEWEST
Jade Fountain
OF CLIFTON
321-River Road - Clifton, New Jersey
Routes 3 and 21 • Formerly Bertlyn's

FRANKIE MELTON
AT THE KEYBOARD
FRI. & SAT. EVES.
AL CENTANNI
AT THE KEYBOARD
THURS. & FRI. EVES.
CONTINUOUS ENTERTAINMENT - FRIDAY EVENINGS
Park Pub
TRY US
431 KINGSLAND ST.
NUTLEY, N.J.
(Opposite Hoffmann-La Roche)